

1er clarinete

MAZATLAN

CEL. 044 452 11 14741
URUAPAN MICHOACAN

2do clarinete

MAZATLAN

CEL. 044 452 11 14741
URUAPAN MICHOACAN

- Staff 3: Introduction of triplet markings (indicated by a bracket with the number '3') over groups of three notes.
- Staff 5: A 7th fingering marking (indicated by the number '7') above a note.
- Staff 7: A 3rd fingering marking (indicated by the number '3') below a note.
- Staff 8: A 7th fingering marking (indicated by the number '7') above a note.
- Staff 9: A 7th fingering marking (indicated by the number '7') above a note.
- Staff 10: A 7th fingering marking (indicated by the number '7') above a note.

1er trombon

MAZATLAN

CEL. 044 452 11 14741
URUAPAN MICHOACAN

2do trombon

MAZATLAN

CEL. 044 452 11 14741
URUAPAN MICHOACAN

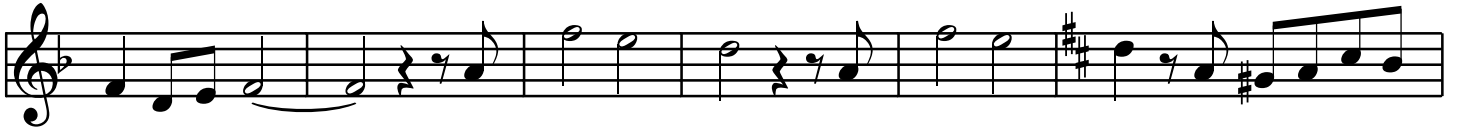

contestacion de duo

duo de trompeta

contestacion de duo

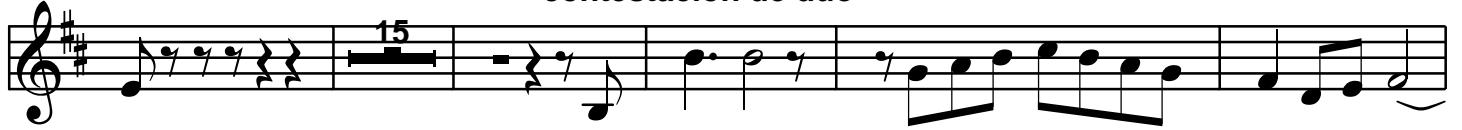

duo de trompeta

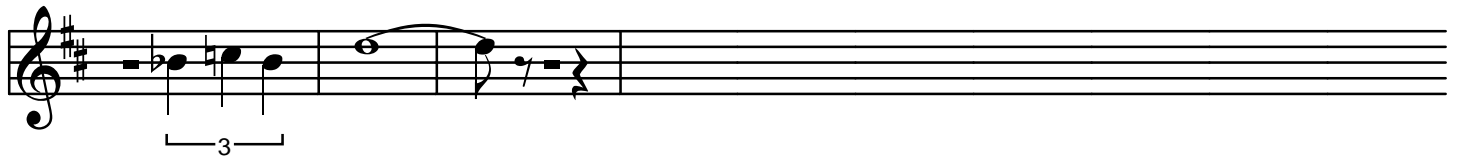
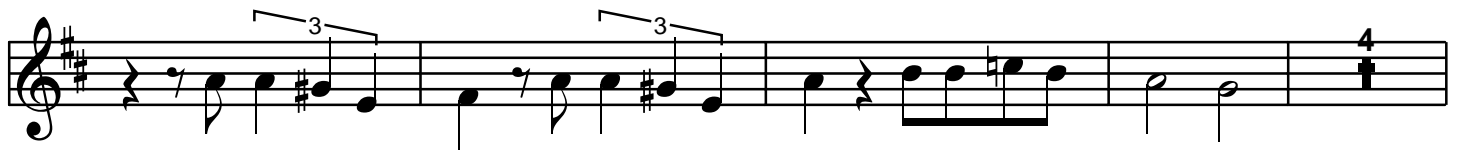

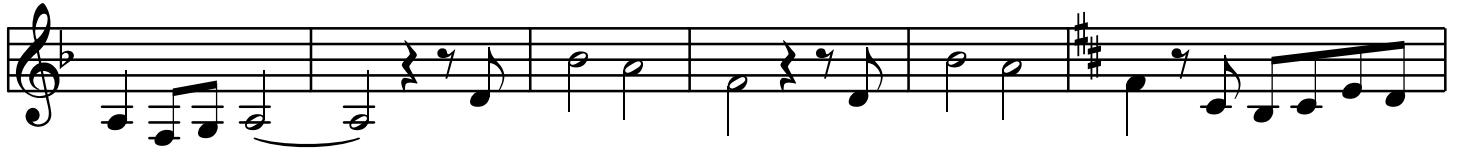

contestacion de duo

duo de trompeta

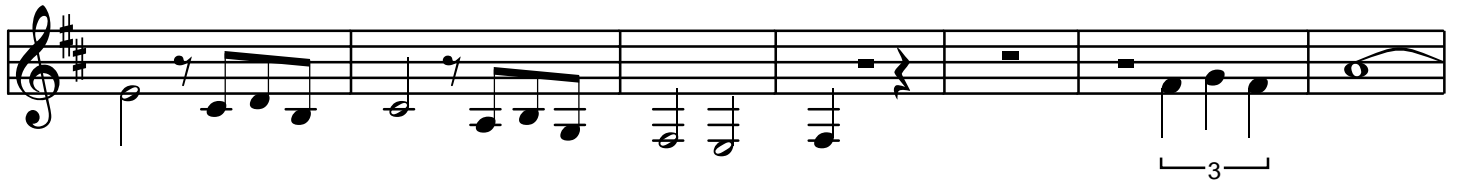
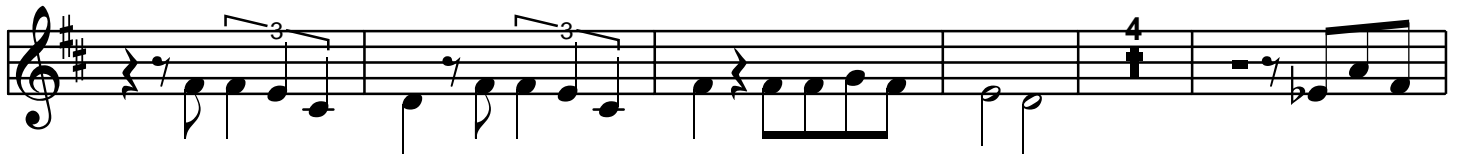

TUBA

MAZATLAN

CEL. 044 452 11 14741
URUAPAN MICHOACAN

