

Clarinete 1 en Sib

121

125

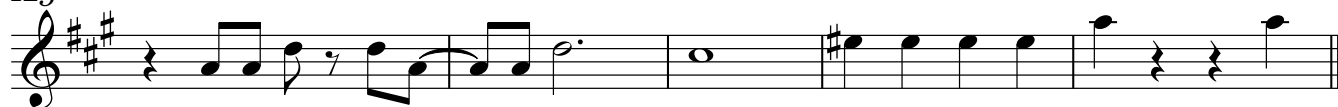

Clarinete 2 en Sib

121

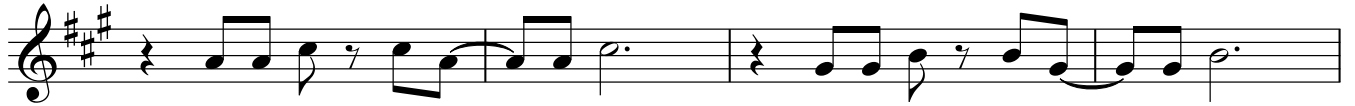

125

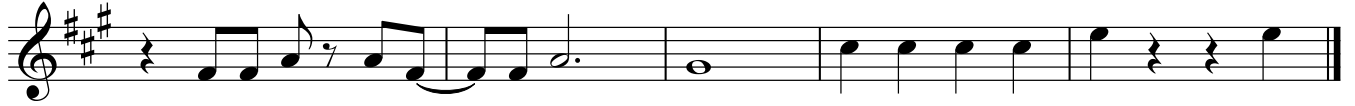

Clarinete 3 en Sib

121

125

Trompeta 1 en Si $\flat$

121

125

Trompeta 2 en Sib

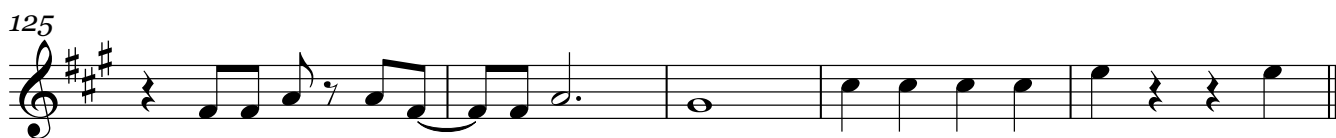
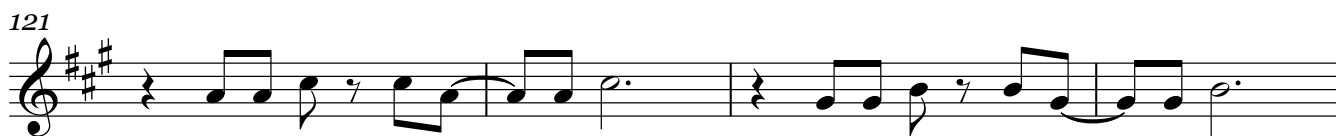

Trompeta 3 en Sib

121

125

# =Baila esta cumbia=

Trombón 1 en Sib

=Banda renovacion=

♩=120

4

11

18

34

2

2

42

3

49

54

8

TRANSCIPCIONES, ARREGLOS  
COMPOSICIONES INSTRUMENTALES PARA BANDA  
55 54 77 54 98

66

3

3

3

3

73

9

4

90

99

6

111

2

Trombón 1 en Sib

# =Baila esta cumbia=

Trombón 2 en Sib

=Banda renovacion=

♩=120

4

11

18

34

2

2

42

3

49

54

8

TRANSCIPCIONES, ARREGLOS  
COMPOSICIONES INSTRUMENTALES PARA BANDA  
55 54 77 54 98

66

3

3

3

3

73

9

4

90

99

6

111

2

Trombón 2 en Sib

116

122

Trombón 3 en Si $\flat$

116

2

122

2

# =Baila esta cumbia=

Trombón 1 en C

=Banda renovacion=

$\text{♩} = 120$

4

11 18

34 2 2

42 3

49

54 8

66 3 3 3 3

73 9 55 54 72 54 98 4

90

99 6

111

2

Trombón 1 en C

116

122

# =Baila esta cumbia=

Trombón 2 en C

=Banda renovacion=

$\text{♩} = 120$

4

11 18

34 2 2

42 3

49

54 8

66 3 3 3 3

73 9 4

90

99 6

111

2

Trombón 2, en C

116

122

# =Baila esta cumbia=

Trombón 3 en C

=Banda renovacion=

$\text{♩} = 120$

5

12

18

35

2 2

43

3

50

55

8 3

TRANSCRIPCIONES, ARREGLOS  
COMPOSICIONES INSTRUMENTALES PARA BANDA  
55 54 77 54 98

68

74

9 4

91

100

6

111

2

Trombón 3 en C

116

122

Tuba en Sib

64

70

78

83

88

93

98

103

108

113

118

Tuba en Sib

123

126

