

Clarinet in B \flat 1

ME ESTOY ENAMORANDO

MISTERIOSA

7

14

21

28

37

47

63

2

10

21

3

4

Clarinet in B \flat 2

ME ESTOY ENAMORANDO

MISTERIOSA

ME ESTOY ENAMORANDO

91 **4** **2da VEZ NO TOCAR**

100

107 **4** 1. **2** 2.

117

124

130

Clarinet in B \flat 3

ME ESTOY ENAMORANDO

MISTERIOSA

7

14

21

28

37

47

63

3

4

10

2

21

Trombone 1

ME ESTOY ENAMORANDO

MISTERIOSA

Trombone 2

ME ESTOY ENAMORANDO

MISTERIOSA

ME ESTOY ENAMORANDO

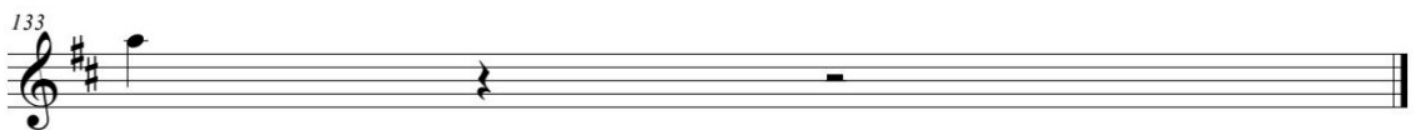

Trombone 3

ME ESTOY ENAMORANDO

MISTERIOSA

ME ESTOY ENAMORANDO

98

103

115

121

127

TROMPETA 2da Bb

ME ESTOY ENAMORANDO

MISTEROSA

TROMPETA 3ra Bb

ME ESTOY ENAMORANDO

MISTEROSA

ME ESTOY ENAMORANDO

52

58

64

70

76

82

88

94

100

ME ESTOY ENAMORANDO

106

112

118

124

130

136

142