

# ((\*\* Me Gusta Me Gusta \*\*))

Clarinete 1

## Recoditos

Trans: paço Chavez  
pacomaldini3@hotmail.com

♩ = 240

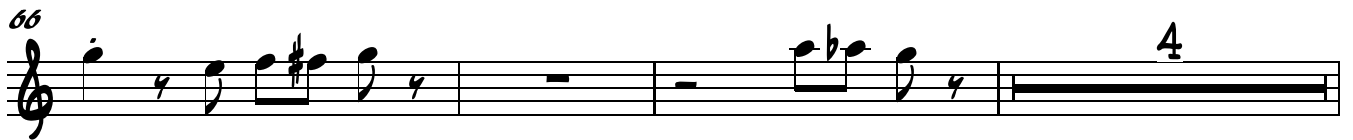
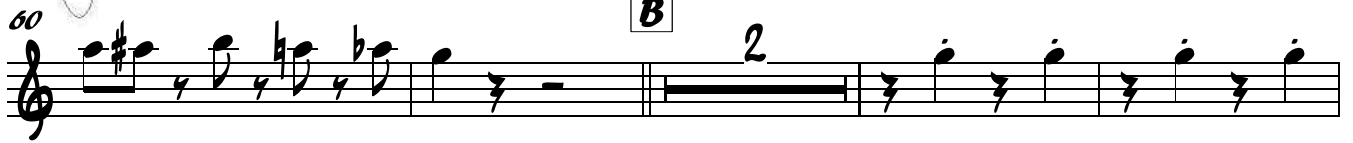
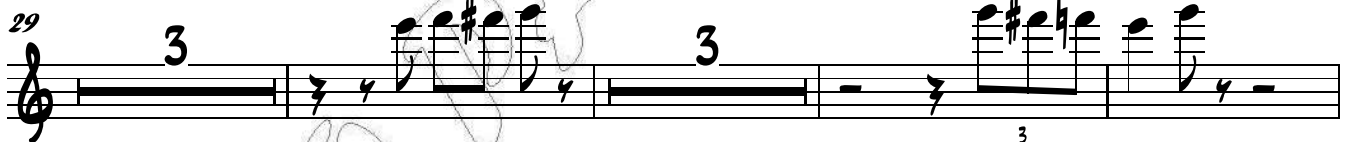

# ((<sup>x</sup>Me Gusta Me Gusta<sup>x</sup>))

Clarinete 2

## Recoditos

Trans: paço Chavez  
pacomaldini3@hotmail.com

♩ = 240

7

12

16

20

24 *Voz*

29

38

50 *To Coda*

54

62 **B**

68

3

3

3

3

8

2

5

X

2

4

# ((\*\* Me Gusta Me Gusta \*\*))

Clarinete 3

## Recoditos

Trans: paço Chavez  
pacomaldini3@hotmail.com

♩ = 240

7

3

3

12

16

20

24

Voz

29

3

3

3

38

8

A

2

To Coda

51

3

3

5

X

60

B

2

66

4

2 *Me Gusta Me Gusta Cont...*

Trombón 1 si♭

64

69

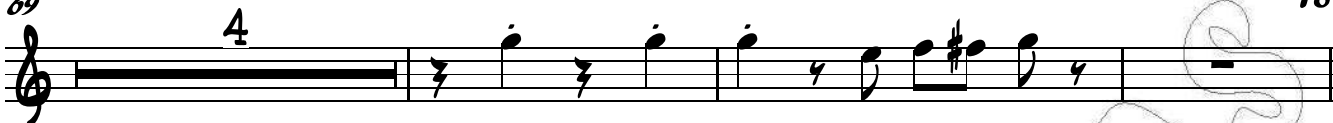

To C

76

D.S. to Coda

To X y To C

84

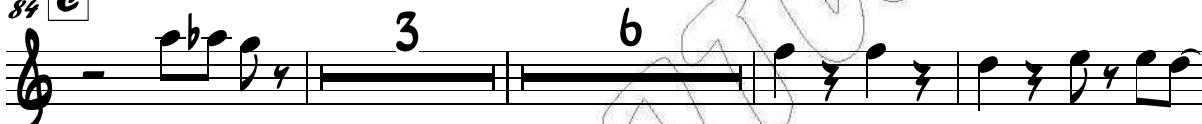

96

104

112

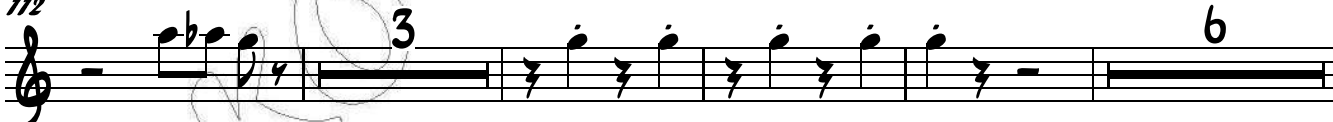

125

131

136

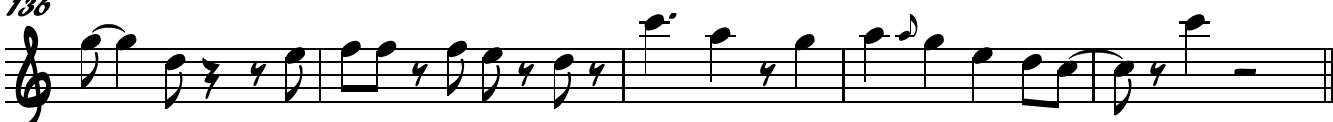

# ((\*\* Me Gusta Me Gusta \*\*))

Trombón 3 sib

## Recoditos

Trans: paño Chavez  
pacomaldini3@hotmail.com

♩ = 240

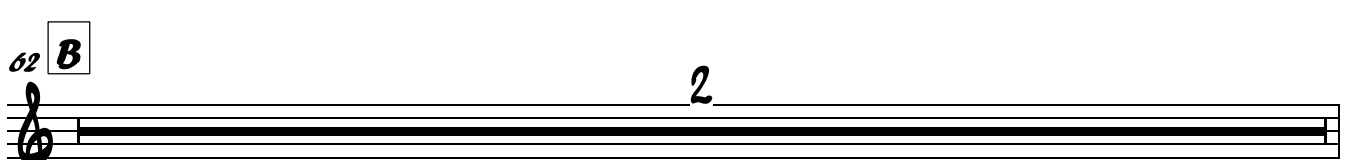
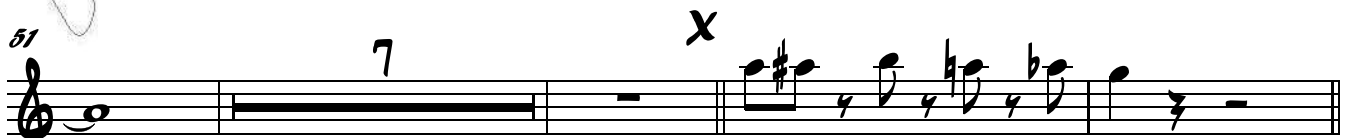
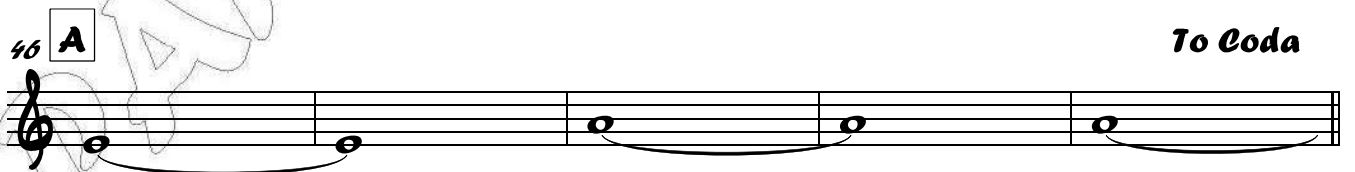
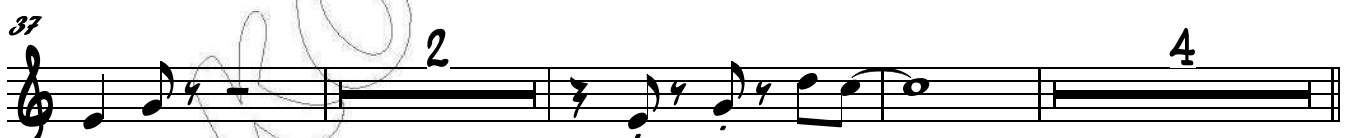

2 *Me Gusta Me Gusta Cont...*

Trombón 3 sib

64

69

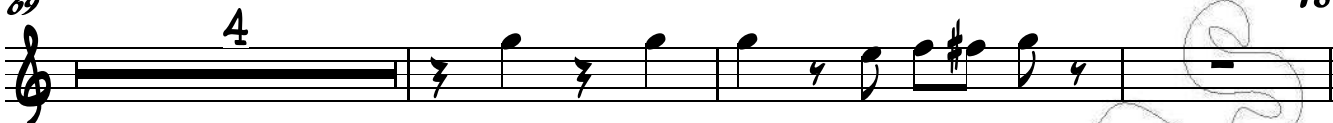

76

84 e

96

104

112

125

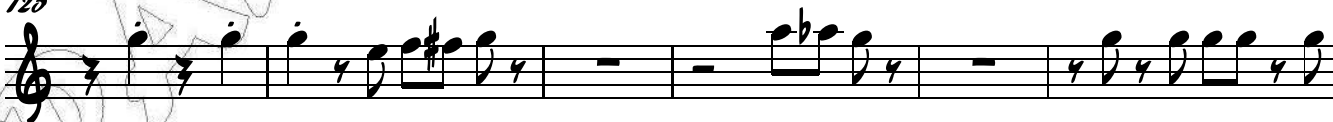

131

136

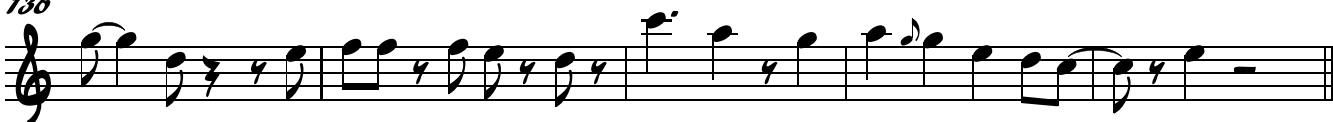

# ((<sup>\*\*</sup>Me Gusta Me Gusta<sup>\*\*</sup>))

Trombón 1

## Recoditos

Trans: paño Chavez  
pacomaldini3@hotmail.com

♩ = 240

8

13

18

22

25

Voz

29

3

3

3

37

2

4

46

A

To Coda

51

7

X

62

B

2

# ((\*\* Me Gusta Me Gusta \*\*))

Trombón 2

## Recoditos

Trans: paño Chavez  
pacomaldini3@hotmail.com

♩ = 240

13

18

22

25

29

37

46

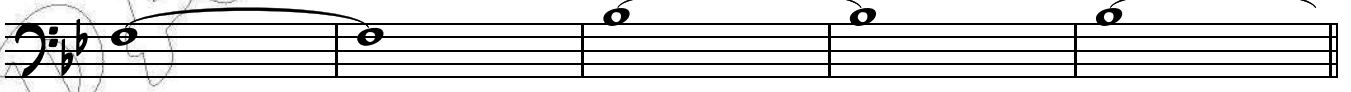

51

62

64

69

To C

76

**D.S. to Coda**

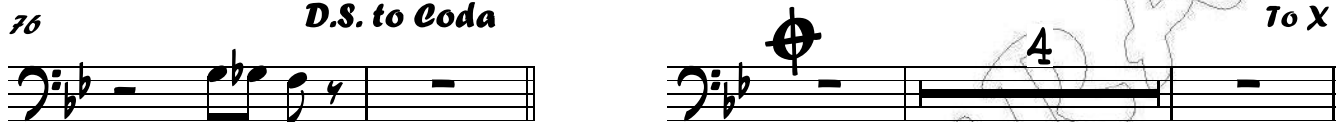

To X y To C

84

**C**

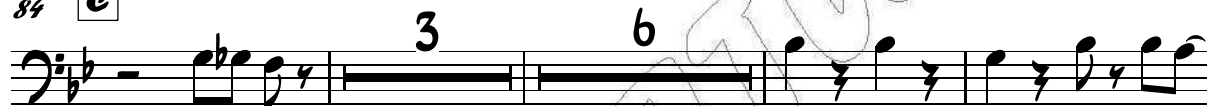

96

104

113

126

131

136

# ((\*\* Me Gusta Me Gusta \*\*))

Trombón 3

## Recoditos

Trans: paño Chavez  
pacomaldini3@hotmail.com

♩ = 240

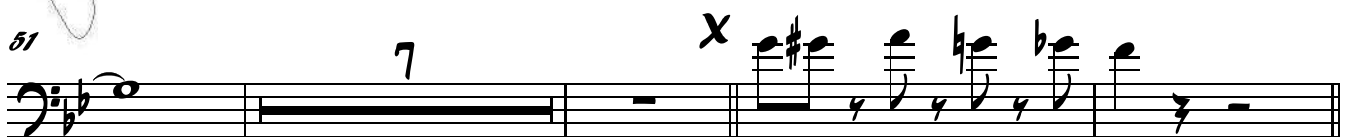
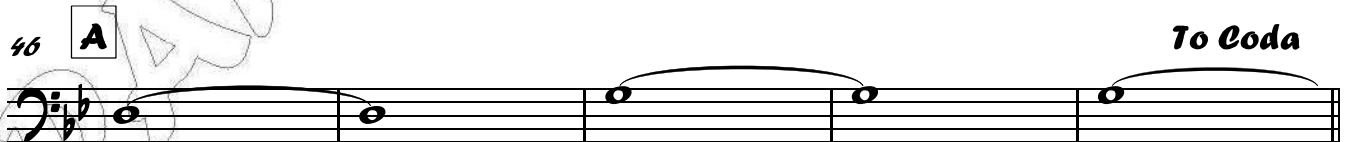
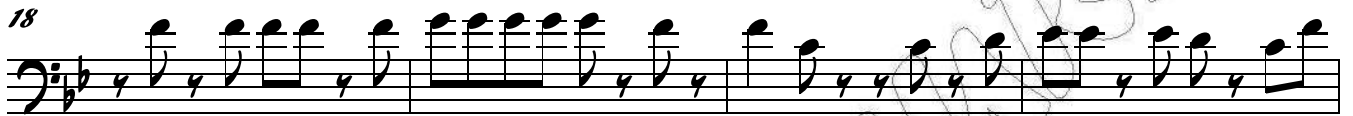

2 *Me Gusta Me Gusta Cont...*

Trombón 3

64

64

69

4

69

To C

76

D.S. to Coda

76

To X y To C

84

e

84

3

6

96

96

2

103

103

4

112

112

3

6

125

125

131

131

136

136

# ((\*\* Me Gusta Me Gusta \*\*))

Trompeta 1

## Recoditos

Trans: paço Chavez  
pacomaldini3@hotmail.com

♩ = 240

Measure 1: Rest  
Measure 3: Rest  

Measure 7: Rest, marked with a 17 above.  

Measure 46: Rest, marked with a 4 above and a box containing "A".  
Measure 47: Rest, marked with a 4 above.  
Measure 48: Rest, marked with a 4 above.  
Measure 49: Rest, marked with a 4 above.  
Measure 50: Rest, marked with a 4 above.  
Measure 51: Rest, marked with a 4 above.  
Measure 52: Rest, marked with a 4 above.  
Measure 53: Rest, marked with a 4 above.  

Measure 62: Rest, marked with a 2 above and a box containing "B".  
Measure 63: Rest, marked with a 2 above.  
Measure 64: Rest, marked with a 2 above.  
Measure 65: Rest, marked with a 2 above.  
Measure 66: Rest, marked with a 2 above.  
Measure 67: Rest, marked with a 2 above.

2 *Me Gusta Me Gusta Cont...*

*Trompeta 1*

To C

73

76

*D.S. to Coda*

To X y To C

84 e

96

104

112

125

131

138

# ((\*\* Me Gusta Me Gusta \*\*))

Trompeta 2

## Recoditos

Trans: paço Chavez  
pacomaldini3@hotmail.com

♩ = 240

7 6

18

22

25 **Voz**

29 3 3

37 6

46 **A** **To Coda** 4 3

56 3 X

62 **B** 2

68 4

# ((\*\* Me Gusta Me Gusta \*\*))

Trompeta 3

## Recoditos

Trans: paço Chavez  
pacomaldini3@hotmail.com

$\text{♩} = 240$

7 3 6

18

22

25 *Voz*

29 3 3 3

37 6

46 **A** *To Coda* 4 3

56 3 X

62 **B** 2

68 4

2 *Me Gusta Me Gusta Cont...*

*Trompeta 3*

To C

73

76

*D.S. to Coda*

To X y To C

84

96

104

112

125

131

138

# ((\*\*Me Gusta Me Gusta\*\*))

Tuba

## Recoditos

Trans: pafo Chavez  
pacomaldini3@hotmail.com

♩ = 240

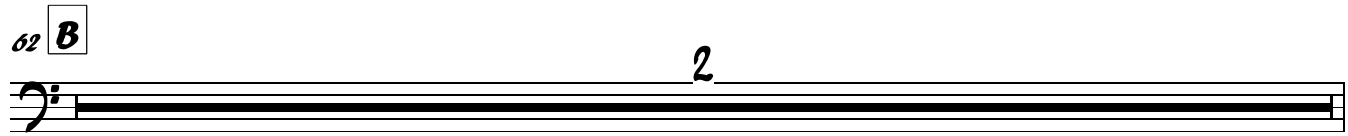

Me Gusta Me Gusta Cont...

2 64 *Tuba*

70 C G To C

76 *D.S. to Coda* G Eb

81 Dm G To X y To C e

86 C Am

92 C F Dm G 2

100

106 C G

112 C

118 G 5

128 C G

134 C G

138