

ME METI AL RUEDO

Clarinete 1 en Sib

=ADRIAN CHAPARRO FT LA DECIMA BANDA FT LUIS R CONRIQUEZ=

18/Octubre/2021

♩ = 90 $\frac{8}{8}$ ♩ = 220

9 34

48 *To Coda* 25

79

88 *D.S. al Coda* 12 41

144

152

PARTITURAS
TRANSCRIPCIONES, ARREGLOS
COMPOSICIONES INSTRUMENTALES PARA BANDA
55 54 77 54 98

=ME METI AL RUEDO ML

Clarinete 2 en Sib

=ADRIAN CHAPARRO FT LA DECIMA BANDA FT LUIS R CONRIQUEZ=

18/Octubre/2021

♩=90

9

34

48

To Coda

25

79

85

12

D.S. al Coda

102

41

TRANSCRIPCIONES, ARREGLOS
COMPOSICIONES INSTRUMENTALES PARA BANDA
55 54 77 54 98

147

153

COPYRIGHT © PARTITURAS MARCOS LOPEZ AMBROSIO
W/ 5554775498

=ME METI AL RUEDO ML

Clarinete 3 en Sib

=ADRIAN CHAPARRO FT LA DECIMA BANDA FT LUIS R CONRIQUEZ=

18/Octubre/2021

♩=90 $\text{♩} = 220$

9 34

48 To Coda 25

78

85 12 D.S. al Coda

102 41

TRANSCRIPCIONES, ARREGLOS
COMPOSICIONES INSTRUMENTALES PARA BANDA
55 54 77 54 98

147

153

ME METI AL RUEDO

Trompeta 1 en Sib

=ADRIAN CHAPARRO FT LA DECIMA BANDA FT LUIS R CONRIQUEZ=

18/Octubre/2021

♩=90 $\text{♩} = 220$

9 12

27 10

41 3 To Coda

50 25

81

89 D.S. al Coda 12 6

111 29

146

153

=ME METI AL RUEDO ML

Trompeta 2 en Sib

=ADRIAN CHAPARRO FT LA DECIMA BANDA FT LUIS R CONRIQUEZ=

18/Octubre/2021

♩=90 $\text{♩} = 220$

9 12

27 10

41 3 To Coda

50 25

81

89 D.S. al Coda 12 6

111 29

146

153

COPYRIGHT © PARTITURAS MARCOS LOPEZ AMBROSIO

W/ 5554775498

=ME METI AL RUEDO ML

Trompeta 3 en Sib

=ADRIAN CHAPARRO FT LA DECIMA BANDA FT LUIS R CONRIQUEZ=

18/Octubre/2021

♩=90 $\text{♩} = 220$

9 12

27 10

41 3 To Coda

50 25

80

88 D.S. al Coda 12 6

110 29

145

152

ME METI AL RUEDO

Trombón 1 en Sib

=ADRIAN CHAPARRO FT LA DECIMA BANDA FT LUIS R CONRIQUEZ=

18/Octubre/2021

♩=90 **9** **20** $\text{♩} = 220$

34

42 **To Coda** **7** **8**

62 **13**

81

89 **D.S. al Coda** **12** **41**

145

152

=ME METI AL RUEDO ML

Trombón 2 en Sib

=ADRIAN CHAPARRO FT LA DECIMA BANDA FT LUIS R CONRIQUEZ=

18/Octubre/2021

ML PARTITURAS
TRANSCRIPCIONES, ARREGLOS
COMPOSICIONES INSTRUMENTALES PARA BANDA
55 54 77 54 98

$\text{♩} = 90$ $\text{♩} = 220$

9 20

34

3 3

42 **To Coda**

7 8

62

13

81

41

89 **D.S. al Coda**

12 41

145

41

152

41

ME METI AL RUEDO ML

Trombón 3 en Sib

=ADRIAN CHAPARRO FT LA DECIMA BANDA FT LUIS R CONRIQUEZ=

18/Octubre/2021

♩=90 9 20 ♩=220

34

42 7 To Coda 8

62 13

81

89 12 D.S. al Coda 41

144

152

ME METI AL RUEDO

Trombón 1 en C

=ADRIAN CHAPARRO FT LA DECIMA BANDA FT LUIS R CONRIQUEZ=

18/Octubre/2021

$\text{♩} = 90$

$\text{♩} = 220$

9 20

34

42 To Coda

7 8

62

13

81

TRANSCRIPCIONES, ARREGLOS
COMPOSICIONES INSTRUMENTALES PARA BANDA
55 54 77 54 98

89 D.S. al Coda

12 41

145

152

ME METI AL RUEDO

Trombón 2 en C

=ADRIAN CHAPARRO FT LA DECIMA BANDA FT LUIS R CONRIQUEZ=

18/Octubre/2021

$\text{♩} = 90$

$\text{♩} = 220$

9 20

34

42 To Coda 7 8

62 13

81

89 D.S. al Coda 12 41

145

152

ME METI AL RUEDO ML

saxor en Mi \flat

=ADRIAN CHAPARRO FT LA DECIMA BANDA FT LUIS R CONRIQUEZ=

18/Octubre/2021

TRANSCRIPCIONES, ARREGLOS
COMPOSICIONES INSTRUMENTALES PARA BANDA
55 54 77 54 98

♩=90

6

11 Cresc. ♩=220

19

27

35

43 To Coda

50

58

66

74

82

90

96

D.S. al Coda

102

109

117

125

133

141

ME METI AL RUEDO ML

Tuba en Sib

=ADRIAN CHAPARRO FT LA DECIMA BANDA FT LUIS R CONRIQUEZ=

18/Octubre/2021

$\text{♩} = 90$

Tuba en Sib

78

86

94

101 **D.S. al Coda**

107

114

122

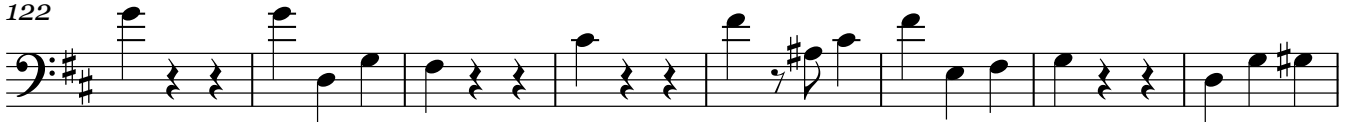

130

138

145

152

Bajo en Sib = ME METI AL RUEDO

=ADRIAN CHAPARRO FT LA DECIMA BANDA FT LUIS R CONRIQUEZ=

18/Octubre/2021

♩=90

7

11 ♩=220

18

26

33

41

48 To Coda

55

62

145

152

