

# Me toca a mi

B. MS

# Me toca a mi

B. MS

7

14

A

5

3 3

24

3 3 2

33

2da vez se repite

B

3 3 3 3 5 3 3 3 3

41

3 3 3 4

49

C

al % de A->D

D

a la B y C->E

E

4

59

Trompeta 1 B $\flat$

# Me toca a mi

B. MS

12

16 **A** 3 2 3

27 4 **B** 3 3 3 3 2da vez se repite

35 11

49 **C** al  $\%$  **D** de A $\rightarrow$ D **E** a la B y C $\rightarrow$ E 4

59

Trompeta 2 B $\flat$

# Me toca a mi

B. MS

12

16 **A** 3 2 3

27 4 **B** 3 3 3 3

35 11

49 **C** al % de A->D **D** a la B y C->E **E** 4

59

Trompeta 3 B $\flat$

# Me toca a mi

B. MS

8

7

12

16 **A** 3 2 3

27 2da vez se repite **B** 4 3 3 3 3

35 11

49 **C** al % de A->D **D** a la B y C->E **E** 4

59

# Me toca a mi

B. MS

§

8

15 **A** 4 3

2da vez se repite

26 5 **B** 3 3 3 3 2

37 2 4

49 **C** al § de A->D **D** a la B y C->E **E**

57

# Me toca a mi

B. MS

# Me toca a mi

B. MS

# Me toca a mi

B. MS

5

8

15

**A**

2da vez se repite

26

**B**

37

49

**C** al  $\%$  **D** a la **B**  
de A->D y C->E **E**

57

# Me toca a mi

B. MS

8

15

A

2da vez se repite

26

5

B

2

37

2

4

49

C

al § de A->D

D

a la B y C->E

E

58

# Me toca a mi

B. MS

8

15 **A**

26 **B** 2da vez se repite

38

49 **C** **D** **E** al § de A->D a la B y C->E

57

Tuba B $\flat$

# Me toca a mi

B. MS

8

15

22

27

2da vez se repite

33

39

44

49 **C**

al  $\times$   
de A  $\rightarrow$  D

**D**

a la B  
y C  $\rightarrow$  E

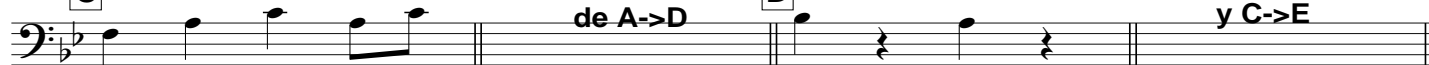

53 **E**

59

# Me toca a mi

B. MS

8

9

16 **A**

25

33 **B** 2da vez se repite

41

49 **C** al % de A->D **D** a la B y C->E **E**

57