

CLARINETE 1

ME VAS A EXTRAÑAR

"EL SIETE"

BANDA MS

2 6
1-2 4-9

14 19-26
(A) 8

28 31-36
(B) 6

41-46 51-54
6 4

55-57 63-70
(C) 3 8

71-73 79-86
(D) 3 8

87-93
(E) 7

101-102 103-105
(F) 2 3

110-118 119-121
(G) 8 3

123-131
5

2
132

CLARINETE 1

136

CLARINETE 2

ME VAS A EXTRAÑAR

"EL SIETE"

BANDA MS

2

CLARINETE 2

94

136

CLARINETE 3

ME VAS A EXTRAÑAR

"EL SIETE"

BANDA MS

2

CLARINETE 3

132

H

136

TROMBÓN 1

ME VAS A EXTRAÑAR

"EL SIETE"

BANDA MS

2

TROMBÓN 1

(H)

127

135

TROMBÓN 2

ME VAS A EXTRAÑAR

"EL SIETE"

BANDA MS

1-2 4-5

10 11-12

18 (A) 19-20

27-36 (B) 37-40

46 (C) 47-53

59-66 (D) 71-78

80 (E) 83-86 87-89

92 95-96

100 (F)

107-114 (G) 119-126

2

TROMBÓN 2

(H)

127

135

TROMBÓN 3

ME VAS A EXTRAÑAR

"EL SIETE"

BANDA MS

1-2 4-5

10 11-12

18 (A) 19-20

27-36 (B) 37-40

46 (C) 47-53

59-66 (D) 71-78

80 (E) 83-86 87-89

92 95-96

100 (F)

107-114 (G) 119-126

2

TROMBÓN 3

H

127

135

2

TROMBÓN 1

127

135

2

TROMBÓN 2

127

135

2

TROMBÓN 3

(H)

127

135

TROMPETA 1

ME VAS A EXTRAÑAR

"EL SIETE"

BANDA MS

2

TROMPETA 1

132

H

136

TROMPETA 2

ME VAS A EXTRAÑAR

"EL SIETE"

BANDA MS

TROMPETA 3

ME VAS A EXTRAÑAR

"EL SIETE"

BANDA MS

2

TROMPETA 3

132

136

ALTOS

ME VAS A EXTRAÑAR

"EL SIETE"

BANDA MS

1

7

13

19 **(A)**

25

31

37 **(B)**

43

49

2

ALTOS

55

(C)

61

67

(D)

73

79

85

(E)

91

97

103

(F)

ALTOS

109

114

119 **(G)**

125

131

(H)

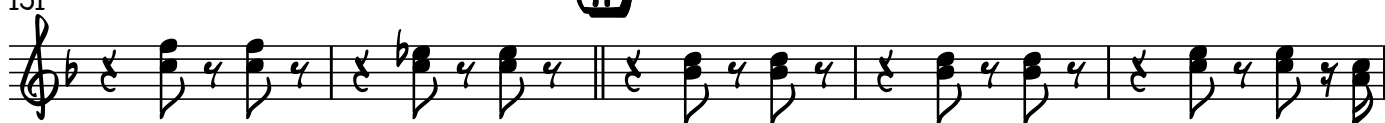

136

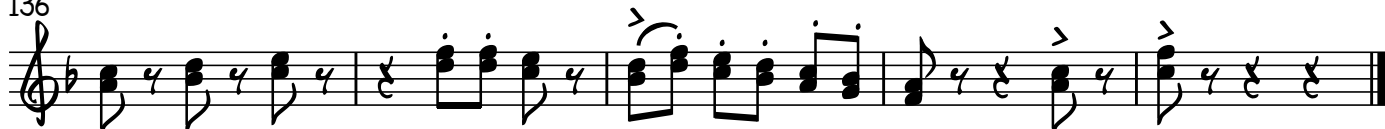

TUBA BB

ME VAS A EXTRAÑAR

"EL SIETE"

BANDA MS

2

TUBA BB

66 **Bb** **E_b (D)**

73 **F** **D_m** **G_m** **C_m**

81 **F** **Bb** **E_b (E)**

88 **F** **D_m** **G_m** **C_m**

96 **F** **Bb**

102 **E_b (F)** **F** **D_m**

109 **G_m** **C_m** **F** **Bb**

116 **E_b (G)** **F**

123 **D_m** **G_m** **C_m** **F**

130 **Bb** **E_b (H)** **F**

TUBA BB

136

TUBA BB

ME VAS A EXTRAÑAR

"EL SIETE"

BANDA MS

4

5b Eb F Dm

8

Gm Cm F

15

Bb (A)

22

Dm Eb Cm

30

F

37

Bb (B) Dm

45

Eb Cm F

53

Eb (C) F Dm

60

Gm Cm F Bb

2

TUBA BB

E_b (D)

68

75

82

89

97

103

111

118

125

132

TUBA BB

3

137

Bb

Measure	Notes
137	Bb2, Gb2, Fb2, Eb2, D2
138	Bb2, Gb2, Fb2, Eb2, D2, C2, Bb1, A1, G1, F1, Eb1, D1
139	Bb2, Gb2, Fb2, Eb2, D2, C2, Bb1, A1, G1, F1, Eb1, D1, C2, Bb1, A1, G1, F1, Eb1, D1
140	Bb2, Gb2, Fb2, Eb2, D2, C2, Bb1, A1, G1, F1, Eb1, D1, C2, Bb1, A1, G1, F1, Eb1, D1

VOZ

ME VAS A EXTRAÑAR

"EL SIETE"

BANDA MS

