

-**Mejor me alejo**-

Saxor en Mib

=Banda MS=

10/Agosto/2018

W/5554775498

F/Venta de partituras y transcripciones para banda

♩=140

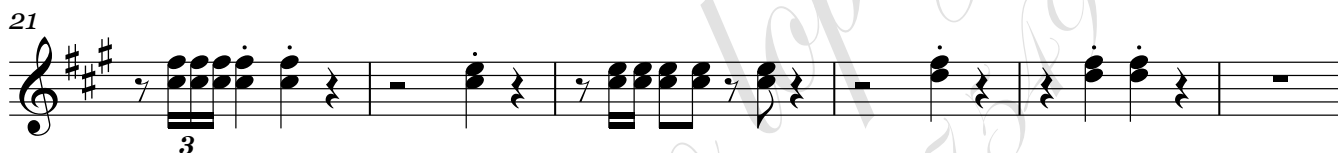

Saxor en Mi \flat

To Coda

52

58

63

D.S. al Coda

68

Saxor en Mi \flat

To Coda

52

58

63

D.S. al Coda

68

-**Mejor me alejo**-

Trombón 1 en Sib

=Banda MS=

10/Agosto/2018

W/5554775498

F/Venta de partituras y transcripciones para banda

♩=140

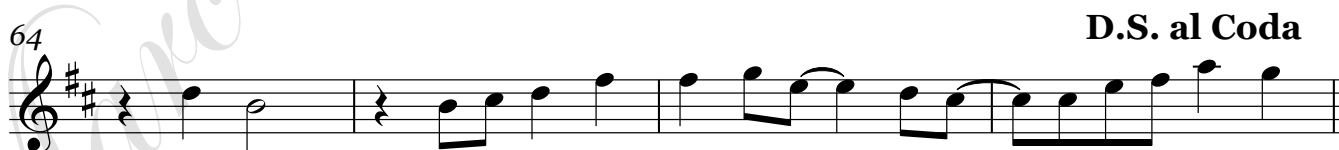
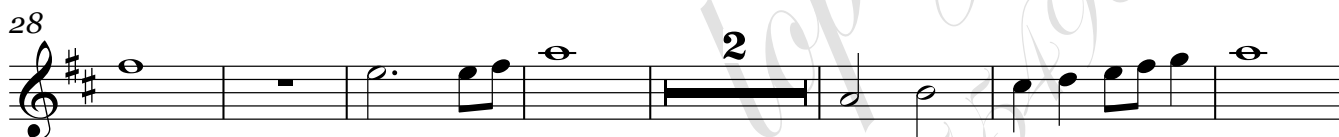
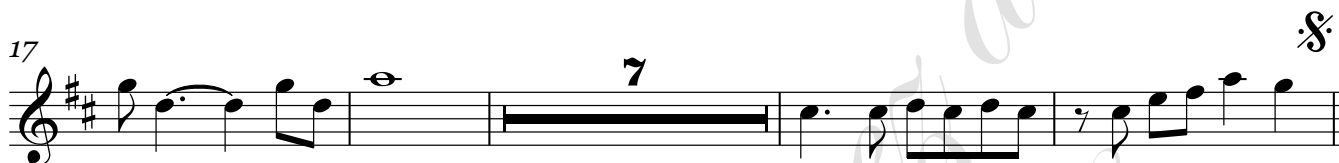
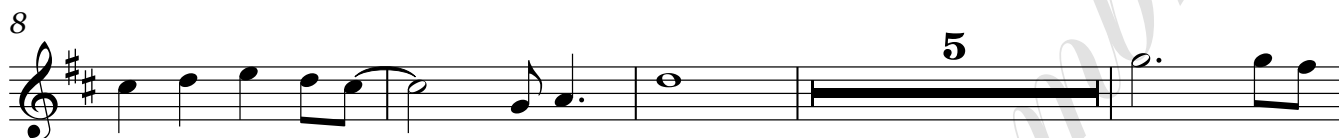

-**Mejor me alejo**-

Trombón 2 en C

=Banda MS=

10/Agosto/2018

W/5554775498

F/Venta de partituras y transcripciones para banda

♩=140

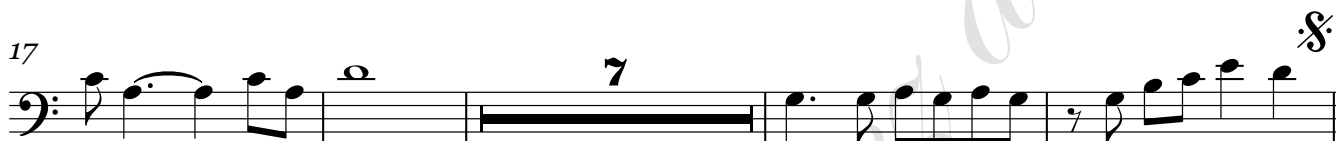
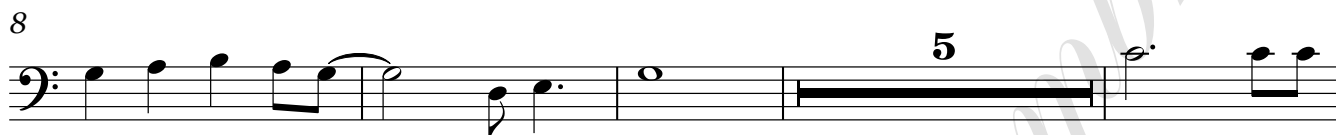

♩
68

-**Mejor me alejo**-

Trombón 2 en Sib

=Banda MS=

10/Agosto/2018

W/5554775498

F/Venta de partituras y transcripciones para banda

♩=140

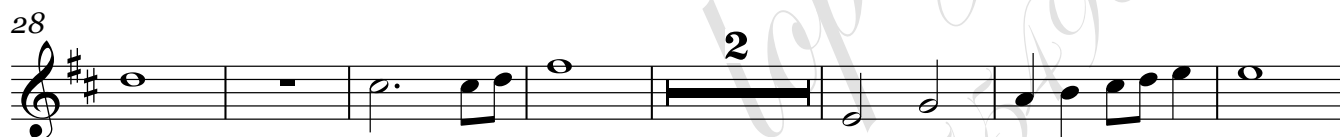
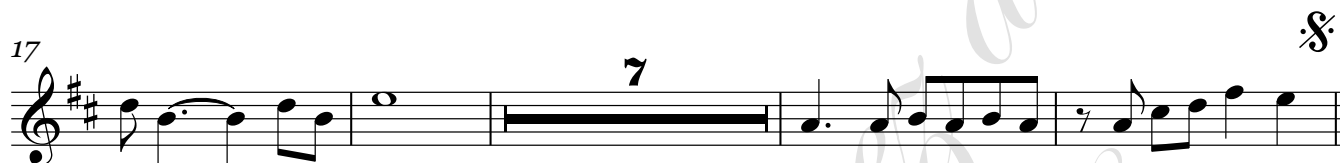
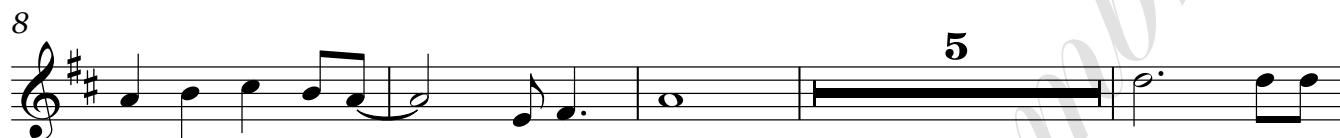

-**Mejor me alejo**-

Trombón 3 en C

=Banda MS=

10/Agosto/2018

W/5554775498

F/Venta de partituras y transcripciones para banda

♩=140

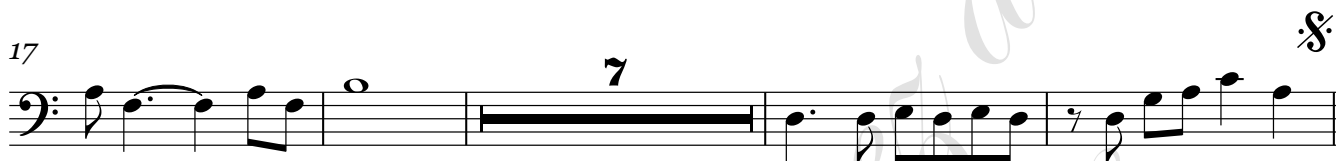
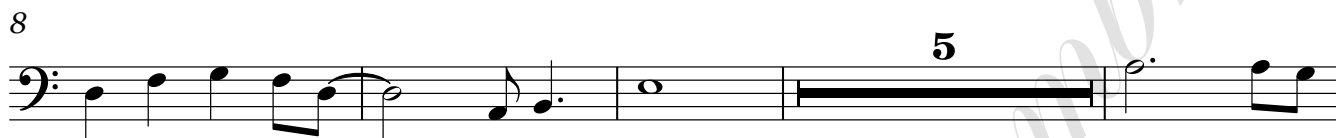
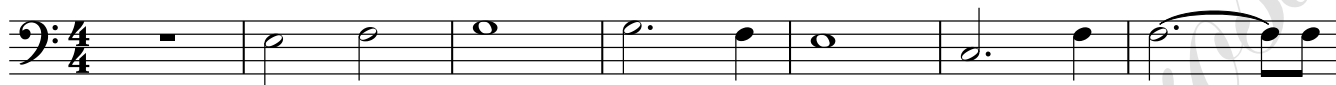

Φ
68

-**Mejor me alejo**-

Trombón 3 en Sib

=Banda MS=

10/Agosto/2018

W/5554775498

ƒ/Venta de partituras y transcripciones para banda

♩=140

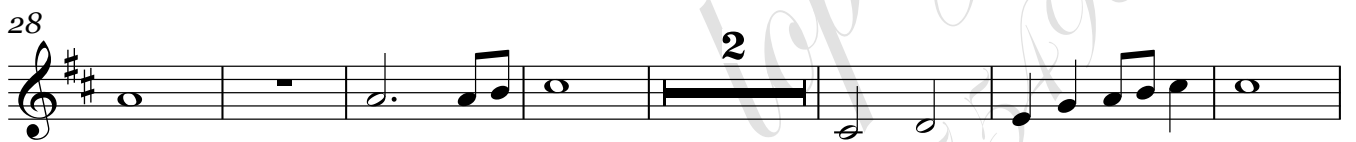
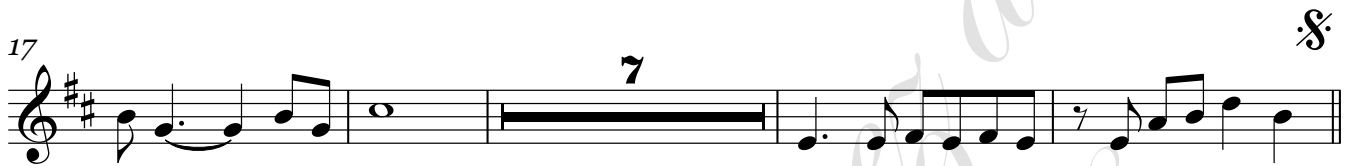

-**Mejor me alejo**-

Trompeta 1 en Sib

=Banda MS=

10/Agosto/2018

W/5554775498

f/Venta de partituras y transcripciones para banda

♩=140

7 **2**

14 **5** **5** **f**

28 **7**

39 **2** **14** **To Coda**

58 **6** **6**

62

67 **D.S. al Coda**

69

-**Mejor me alejo**-

Trompeta 2 en Sib

=Banda MS=

10/Agosto/2018

W/5554775498

W/Venta de partituras y transcripciones para banda

2

Tuba en Sib

D.S. al Coda

63

68

-**Mejor me alejo**-

Tuba en Sib

=Banda MS=

10/Agosto/2018

W/5554775498

f/Venta de partituras y transcripciones para banda

♩=140

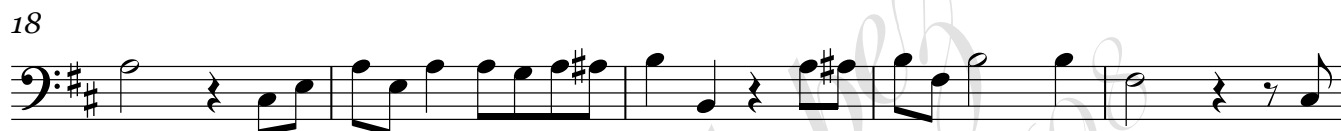

2

Tuba en Sib

D.S. al Coda

63

68