

Clarinet in B \flat 1

MEZCALITO

MISTERIOSA

MEZCALITO

82 Φ

89

96 **16**

118 **2** **8**

133 **16**

155

162

166 **3**

176

Clarinet in B \flat 2

MEZCALITO

MISTERIOSA

Measures 13-15: First system of the main melody, including first and second endings.

Measures 21-23: Second system of the main melody, including first and second endings.

Measures 28-30: Third system of the main melody, including first and second endings.

Measures 49-51: Fourth system of the main melody, including first and second endings.

Measures 56-58: Fifth system of the main melody.

Measures 61-63: Sixth system of the main melody, including first and second endings.

MEZCALITO

100 **16** **2** **8**

130

138 **16**

160

167 **3**

175

181

Clarinet in B \flat 3

MEZCALITO

MISTERIOSA

MEZCALITO

100 **16** **2** **8**

130

138 **16**

160

167 **3**

175

181

Trombone 1

MEZCALITO

MISTERIOSA

§

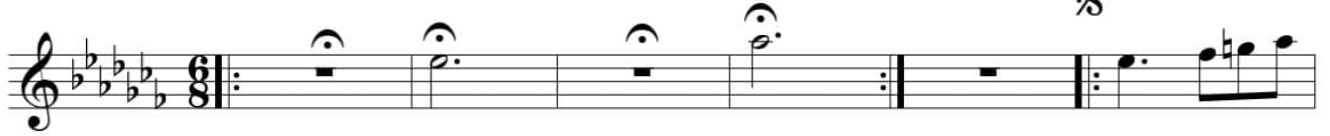

72

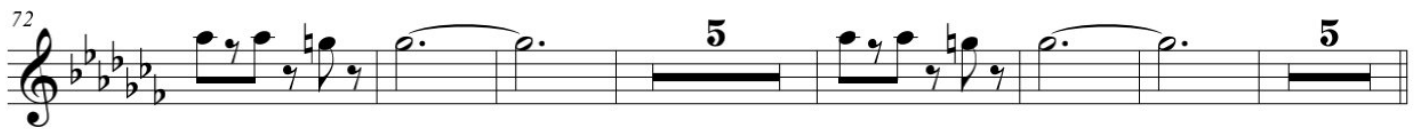

88

⊕ **D.S. y de A a C** (C) solo clar

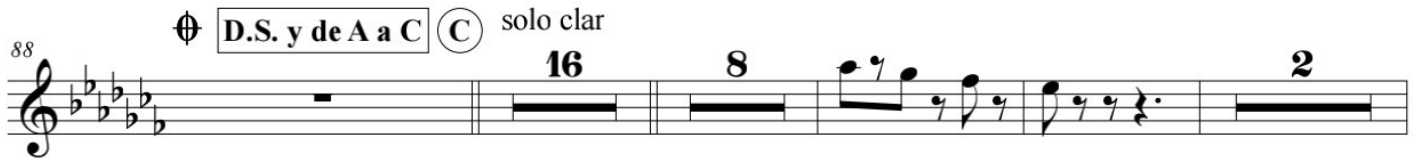

117

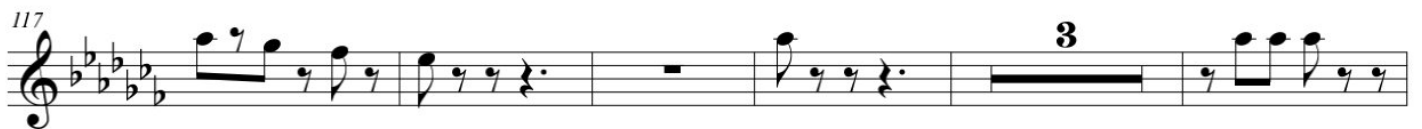

125

134

⊕ **ala B y coda**

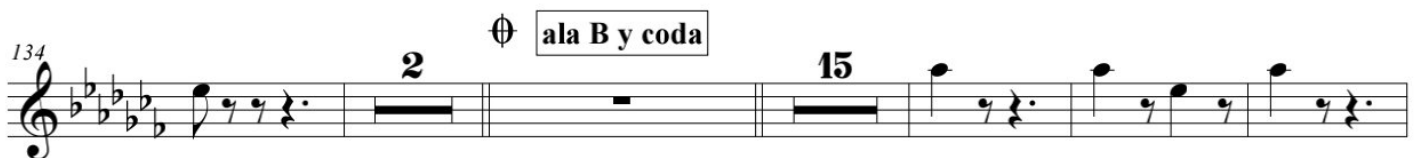

156

162

168

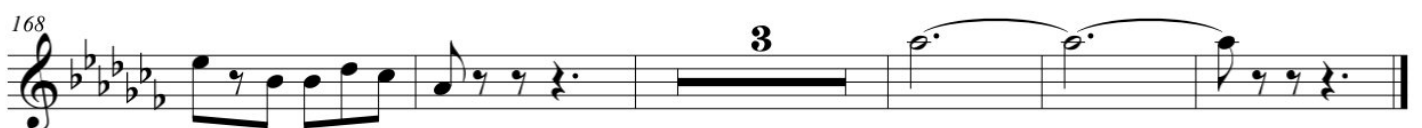

Trombone 2

MEZCALITO

MISTERIOSA

72

5 5

88

⊕ D.S. y de A a C (C) solo clar

16 8 2

117

3

125

3 2

134

⊕ ala B y coda

2 15

156

162

168

3

Trumpet in C 1

MEZCALITO

MISTERIOSA

- Measures 1-6: Introductory notes with accents.
- Measure 7: Start of the main melodic line.
- Measures 13-14: First ending with two options (1. and 2.) and a circled 'A'.
- Measures 21-22: Second ending with two options (1. and 2.) and a circled 'B'.
- Measures 34-35: Third ending with two options (2. and 5.).
- Measures 45-46: Fourth ending with two options (3. and 3.).
- Measures 53-54: Fifth ending with two options (3. and 13.).
- Measures 74-75: Final ending with two options (4. and 16.).

Additional markings include a double bar line with repeat dots, a circled 'C', and the instruction "SOLO CLAR" with a circled 'C'.

Trumpet in C 2

MEZCALITO

MISTERIOSA

§

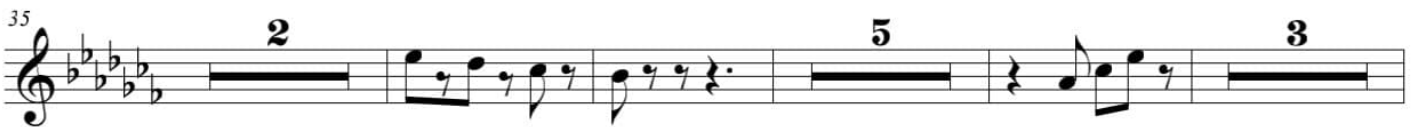
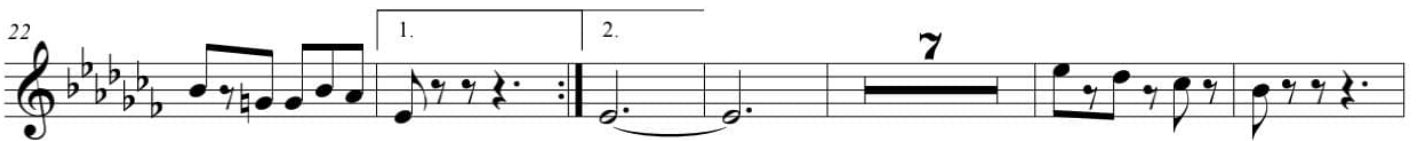
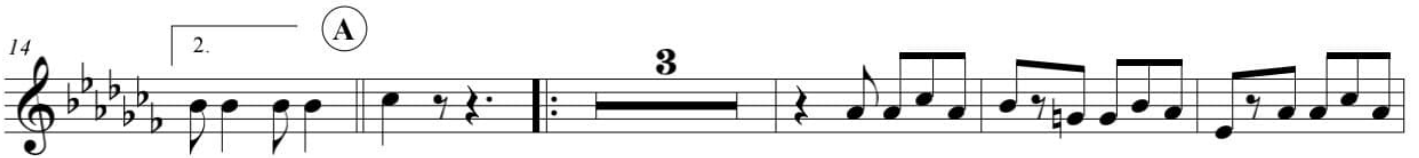

MEZCALITO

112 1. 2. ala B y coda ⊕ **16**

132 **3**

140 **3**

Trumpet in C 3

MEZCALITO

MISTERIOSA

MEZCALITO

98

8 2

112

1. 2. ala B y coda \oplus 16 3

137

3

Tuba

MEZCALITO MISTERIOSA

MEZCALITO

57

64

71

78

82

87

D.S. y de A a C (C)

95

105

118

