

MI AMOR POR TI

Trompeta 1 en Sib

=GRUPO FIRME FT BANDA LA INDICADA=

08/Septiembre/2021

♩=135

3

9

7

1.

2.

21

3

29

8

To Coda

40

5

49

D.S. al Coda

53

TRANSCRIPCIONES, ARREGLOS
COMPOSICIONES INSTRUMENTALES PARA BANDA
55 54 77 54 98

=MI AMOR POR TI

Trompeta 2 en Sib

=GRUPO FIRME FT BANDA LA INDICADA=

08/Septiembre/2021

♩=135

3

9

7

1.

2.

21

3

29

8

To Coda

40

5

49

D.S. al Coda

53

TRANSCRIPCIONES, ARREGLOS
COMPOSICIONES INSTRUMENTALES PARA BANDA
55 54 77 54 98

=MI AMOR POR TI

Trompeta 3 en Sib

=GRUPO FIRME FT BANDA LA INDICADA=

08/Septiembre/2021

♩=135

3

9

7

1.

2.

21

3

29

8

To Coda

40

5

49

D.S. al Coda

53

TRANSCRIPCIONES, ARREGLOS
COMPOSICIONES INSTRUMENTALES PARA BANDA
55 54 77 54 98

MI AMOR POR TI

Trombón 1 en Sib

=GRUPO FIRME FT BANDA LA INDICADA=

08/Septiembre/2021

$\text{♩} = 135$

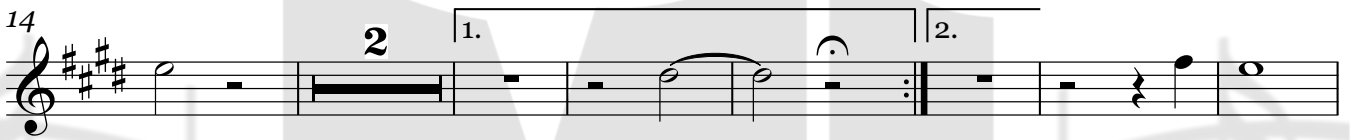

TRANSCRIPCIONES, ARREGLOS
COMPOSICIONES INSTRUMENTALES PARA BANDA
55 54 77 54 98

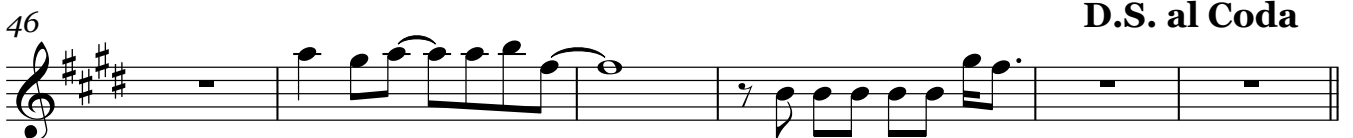

COPYRIGHT © PARTITURAS MARCOS LOPEZ AMBROSIO
W/ 5554775498

MI AMOR POR TI

Trombón 1 en C

=GRUPO FIRME FT BANDA LA INDICADA=

08/Septiembre/2021

$\text{♩} = 135$

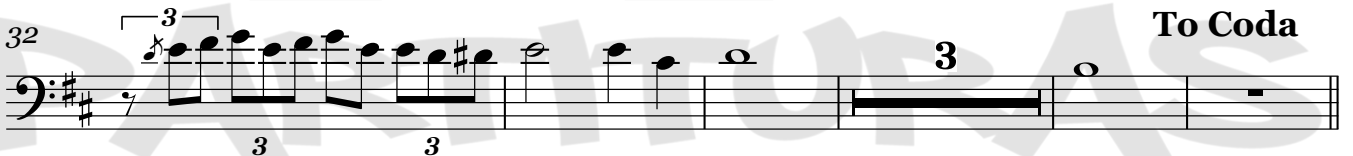
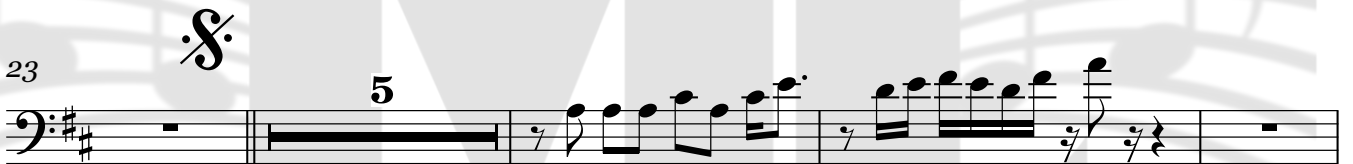
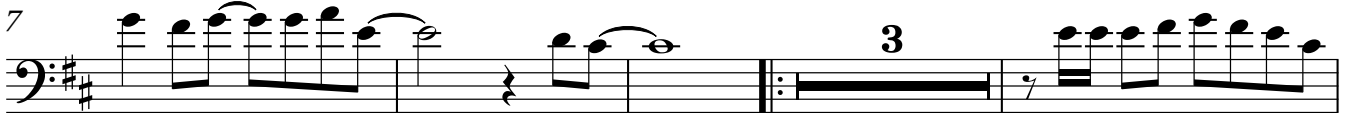

TRANSCRIPCIONES, ARREGLOS
COMPOSICIONES INSTRUMENTALES PARA BANDA
55 54 77 54 98

COPYRIGHT © PARTITURAS MARCOS LOPEZ AMBROSIO
W/ 5554775498

MI AMOR POR TI

Trombón 2 en C

=GRUPO FIRME FT BANDA LA INDICADA=

08/Septiembre/2021

$\text{♩} = 135$

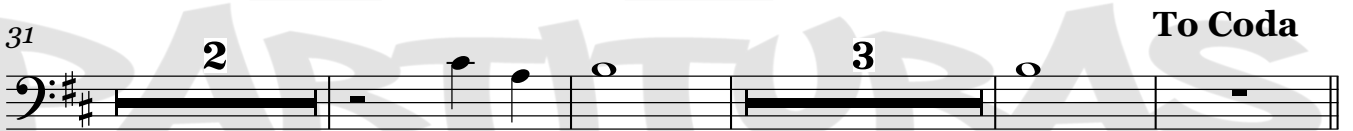
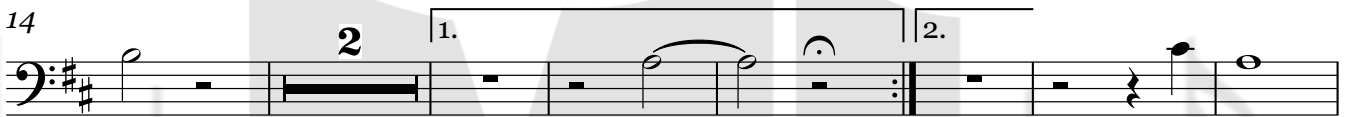
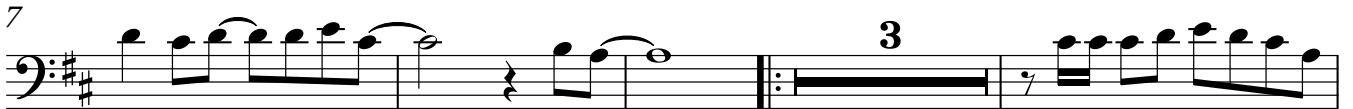

TRANSCRIPCIONES, ARREGLOS
COMPOSICIONES INSTRUMENTALES PARA BANDA
55 54 77 54 98

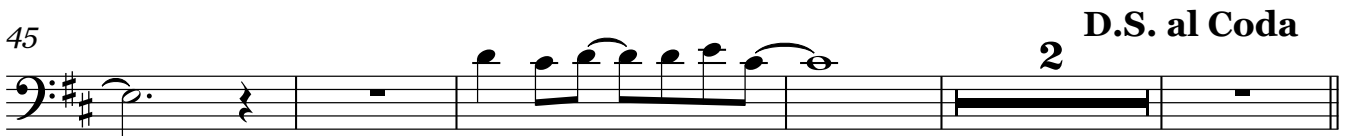

52

COPYRIGHT © PARTITURAS MARCOS LOPEZ AMBROSIO
W/ 5554775498

MI AMOR POR TI

Trombón 3 en C

=GRUPO FIRME FT BANDA LA INDICADA=

08/Septiembre/2021

$\text{♩} = 135$

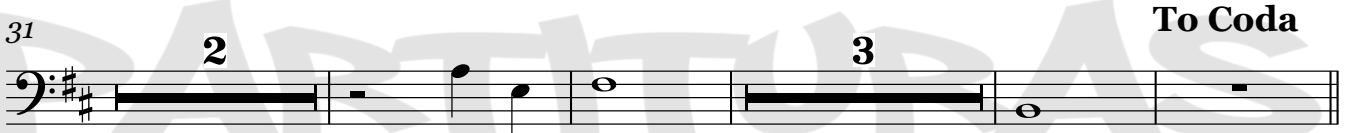

TRANSCRIPCIONES, ARREGLOS
COMPOSICIONES INSTRUMENTALES PARA BANDA
55 54 77 54 98

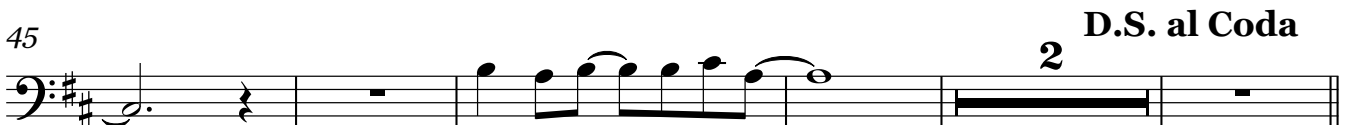

52

COPYRIGHT © PARTITURAS MARCOS LOPEZ AMBROSIO
W/ 5554775498

saxor en Mi \flat

=MI AMOR POR TI

=GRUPO FIRME FT BANDA LA INDICADA=

08/Septiembre/2021

$\text{♩} = 135$

TRANSCRIPCIONES, ARREGLOS
COMPOSICIONES INSTRUMENTALES PARA BANDA
55 54 77 54 98

31

35

39 **To Coda**

43

47

51 **D.S. al Coda**

54

3

=MI AMOR POR TI

Tuba en Sib

=GRUPO FIRME FT BANDA LA INDICADA=

08/Septiembre/2021

$\text{♩} = 135$

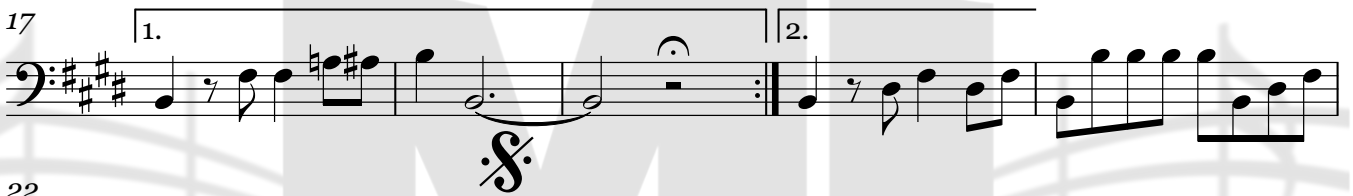

Tuba en Sib

52 

54

Bajo en Sib

=MI AMOR POR TI

=GRUPO FIRME FT BANDA LA INDICADA=

08/Septiembre/2021

$\text{♩} = 135$

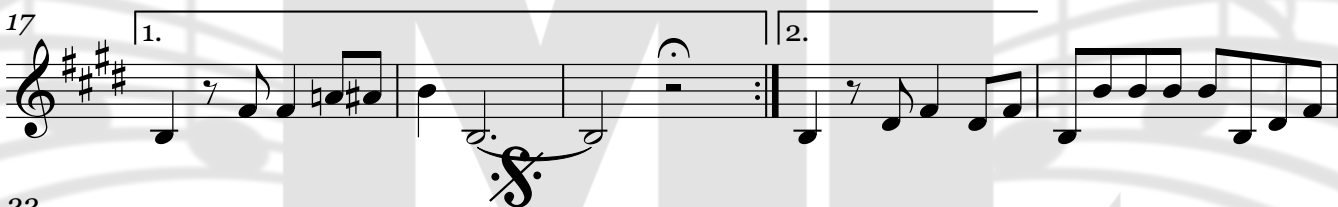

To Coda

V.S.

D.S. al Coda
