

" BAILALE SUEÑALE "

Clr. 1

Cumbia
B. Bucanera.

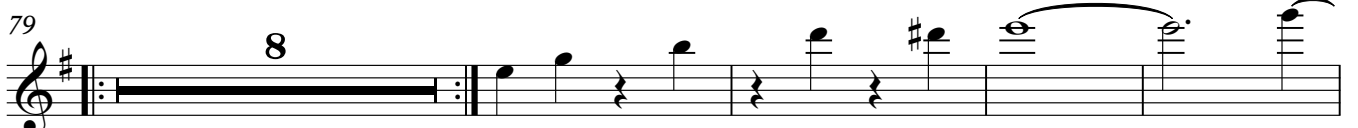
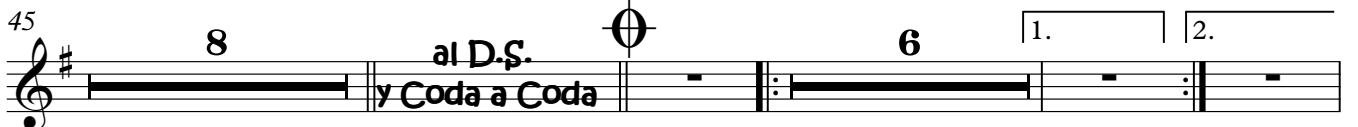

Manuel Garfias M./ Pénjamo Gto./ 07/04/14.

Fin.

Tel: 469 6969 021. Cel: 469 113 6101.

" BAILALE SÜENALE "

Clr. 2

Cumbia
B. Bucanera.

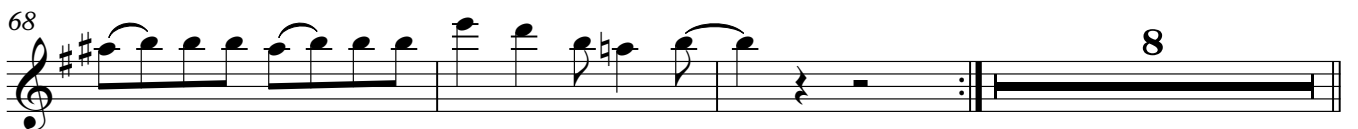
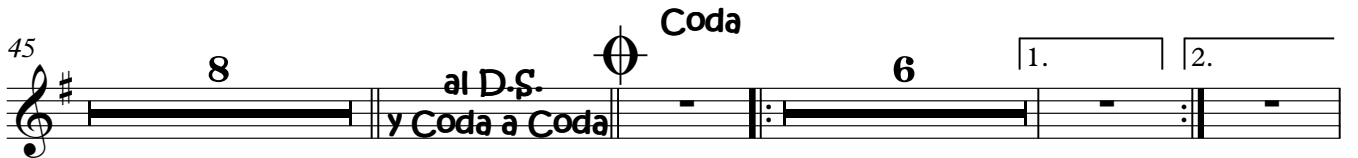

Manuel Garfias M./ Pénjamo Gto./ 07/04/14.

Fin.

Tel: 469 6969 021. Cel: 469 113 6101.

"BAILALE SUEÑALE"

Clr. 3

Cumbia
B. Bucanera.

8

8

12

8

23

28

34

1. 2.

8 8

53

al D.S.
y Coda a Coda

Coda

6

1. 2.

64

68

8

79

8

90

Manuel Garfias M./ Pénjamo Gto./ 07/04/14.

Fin.

Tel: 469 6969 021. Cel: 469 113 6101.

" BAILALE SUENALE "

Trb. 1

Cumbia
B. Bucanera.

" BAILALE SUEÑALE "

Trb. 2

Cumbia
B. Bucanera.

Manuel Garfias M./ Pénjamo Gto./ 07/04/14.

Tel: 469 6969 021. Cel: 469 113 6101.

Fin.

" BAILALE SUENALE "

Trb. 3

Cumbia
B. Bucanera.

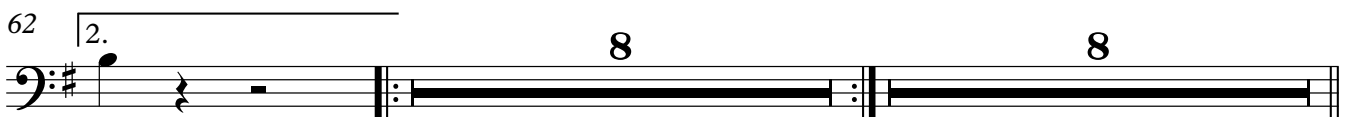
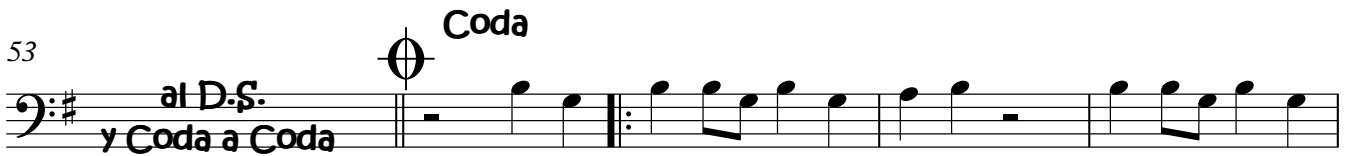
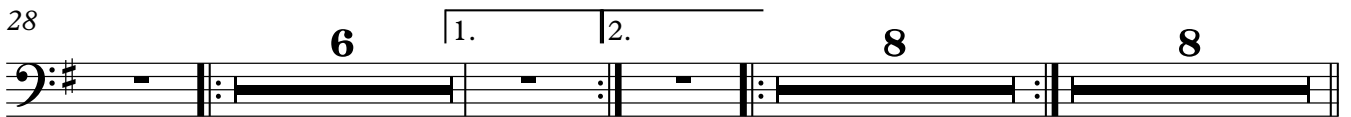

Manuel Garfias M./ Pénjamo Gto./ 07/04/14.

Tel: 469 6969 021. Cel: 469 113 6101.

Fin.

"BAILALE SUENALE"

Trp. 1

Cumbia
B. Bucanera.

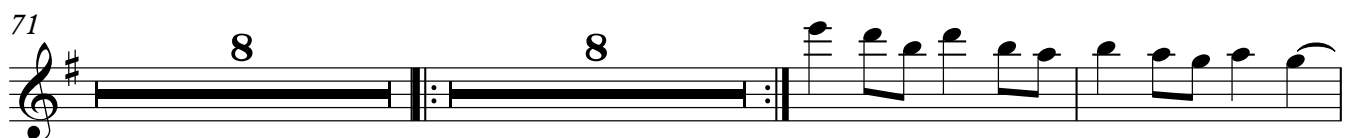
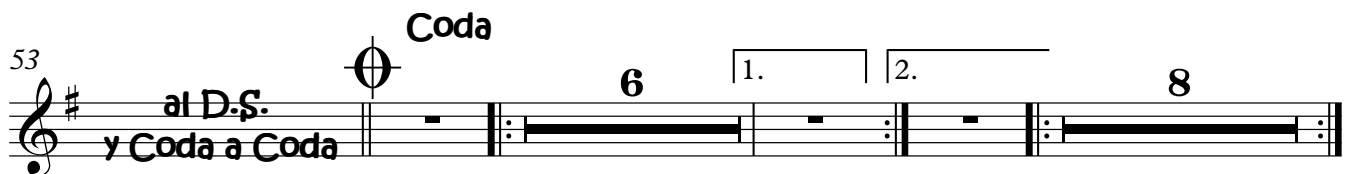
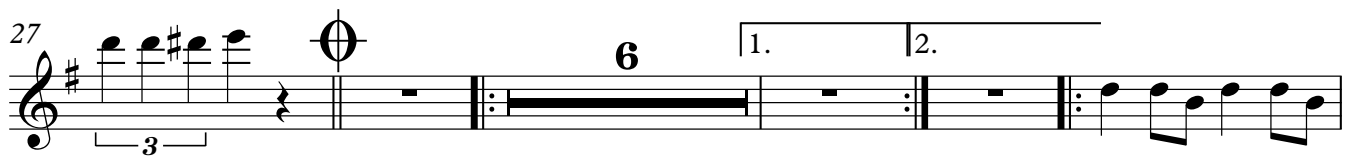
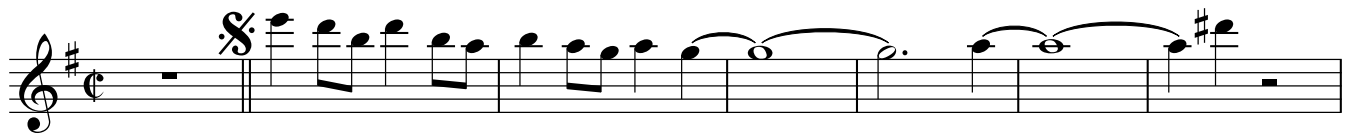

Manuel Garfías M./ Pénjamo Gto./ 07/04/14.

Tel: 469 6969 021. Cel: 469 113 6101.

Fin.

"BAILALE SUEÑALE"

Trp. 2

Cumbia
B. Bucanera.

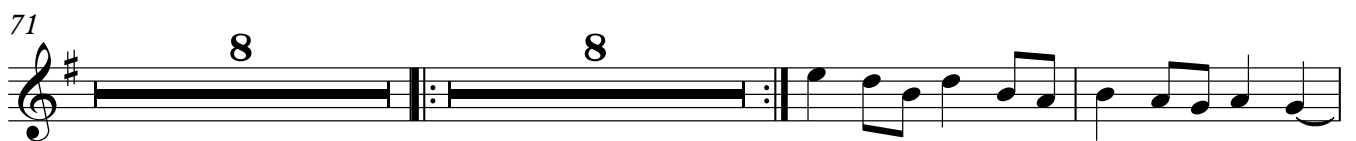
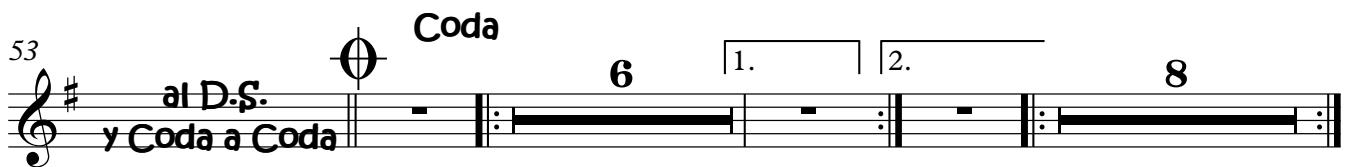
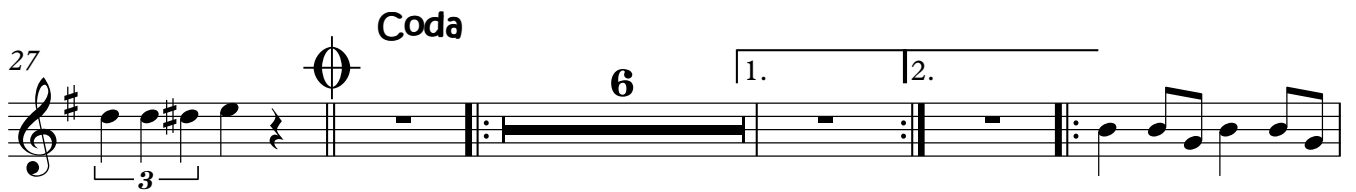
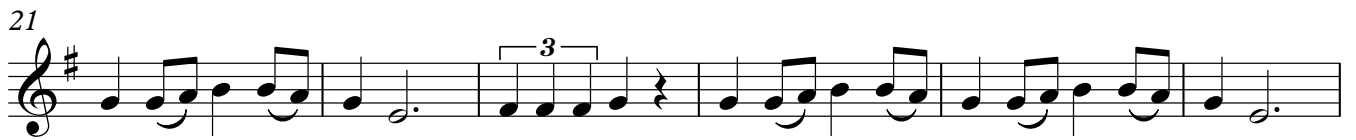

Manuel Garfias M./ Pénjamo Gto./ 07/04/14.

Tel: 469 6969 021. Cel: 469 113 6101.

Fin.

" BAILALE SUEÑALE "

Trp. 3

Cumbia
B. Bucanera.

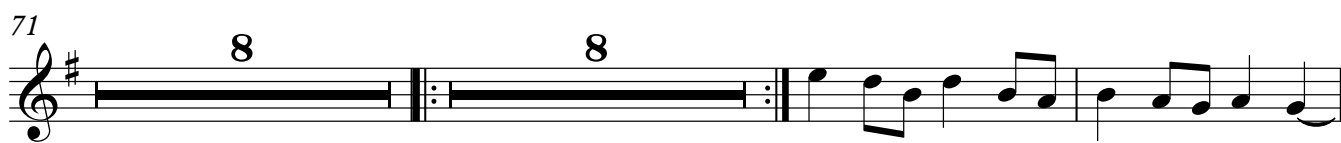
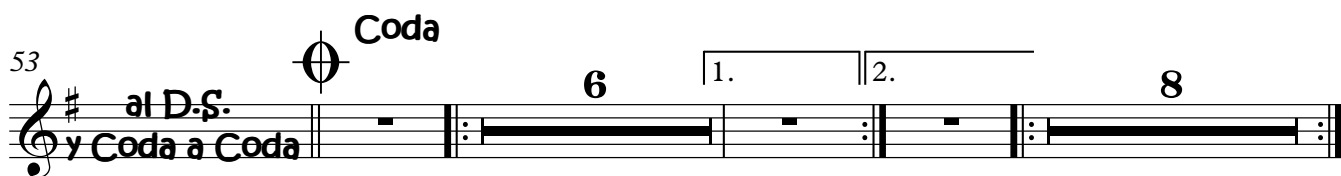
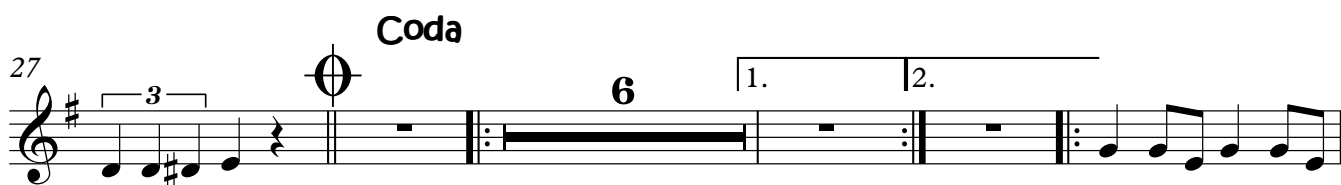
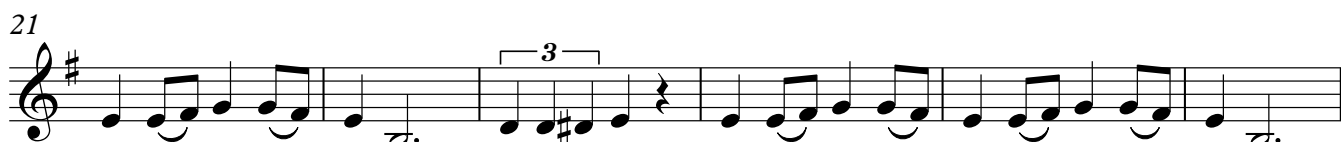

Manuel Garfias M./ Pénjamo Gto./ 07/04/14.

Tel: 469 6969 021. Cel: 469 113 6101.

Fin.

" BAILALE SUEÑALE "

Tuba.

Cumbia
B. Bucanera.

