

MI ENEMIGO EL AMOR

Autor: Pancho Barraza
Versión: Juli3n 3lvarez
Transc. Alonzo Jacobo

Tromb3n 1

$\text{♩} = 75$

MI ENEMIGO EL AMOR

Autor: Pancho Barraza
Versión: Juli3n 3lvarez
Transc. Alonzo Jacobo

Tromb3n 2

$\text{♩} = 75$

1

13

A

31

B

49

C

63

D

82

D.S y
de A a C y coda

96

MI ENEMIGO EL AMOR

Autor: Pancho Barraza
Versión: Juli3n 3lvarez
Transc. Alonzo Jacobo

Tromb3n 3

$\text{♩} = 75$

14

32

50

72

85

96

MI ENEMIGO EL AMOR

Autor: Pancho Barraza

Versión: Juli3n 3lvarez

Transc. Alonzo Jacobo

Trompeta 1

$\text{♩} = 75$

12

34

63

85

96

MI ENEMIGO EL AMOR

Autor: Pancho Barraza

Versión: Juli3n 3lvarez

Transc. Alonzo Jacobo

Trompeta 2

$\text{♩} = 75$

12

34

63

85

D.S y
de A a C y coda

96

MI ENEMIGO EL AMOR

Autor: Pancho Barraza
Versión: Juli3n 3lvarez
Transc. Alonzo Jacobo

Trompeta 3

$\text{♩} = 75$ ‰

11

34

63

85

96

MI ENEMIGO EL AMOR

Autor: Pancho Barraza

Versión: Juli3n 3lvarez

Transc. Alonzo Jacobo

Clarinete 1

$\text{♩} = 75$ %

12

40

64

88

96

A

B

C

D

D.S y de A a C y coda

MI ENEMIGO EL AMOR

Autor: Pancho Barraza
Versión: Juli3n 3lvarez
Transc. Alonzo Jacobo

Clarinete 2

$\text{♩} = 75$

12

34

63

87

96

MI ENEMIGO EL AMOR

Clarinete 3

Autor: Pancho Barraza

Versión: Juli3n 3lvarez

Transc. Alonzo Jacobo

$\text{♩} = 75$

11

34

63

87

D.S y
de A a C y coda

96

MI ENEMIGO EL AMOR

Autor: Pancho Barraza

Versión: Juli3n 3lvarez

Transc. Alonzo Jacobo

Saxores Mi \flat

$\text{♩} = 75$

63

69

D

75

81

87

91

D.S y
de A a C y coda

96

MI ENEMIGO EL AMOR

Autor: Pancho Barraza

Versión: Juli3n 3lvarez

Transc. Alonzo Jacobo

TubaB \flat

$\text{♩} = 75$ $\%$

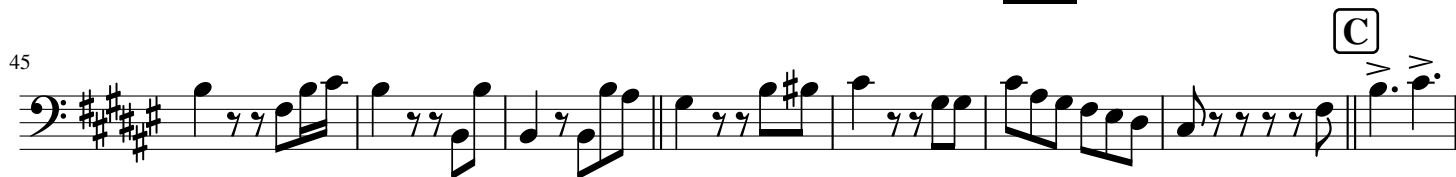
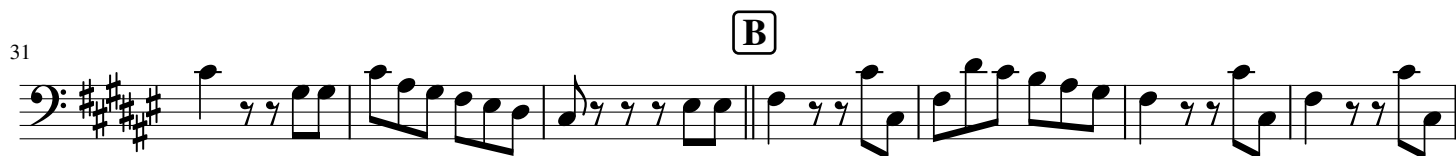

73 D

81

89 D.S y
de A a C y coda

96