

" TITULO "

A
Clarinet in Bb 1

♩ = 125

BANDA

" TITULO "

A
Clarinet in Bb 2

♩ = 125

BANDA

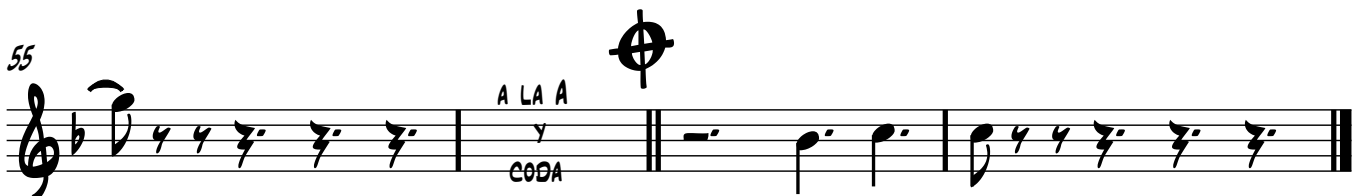
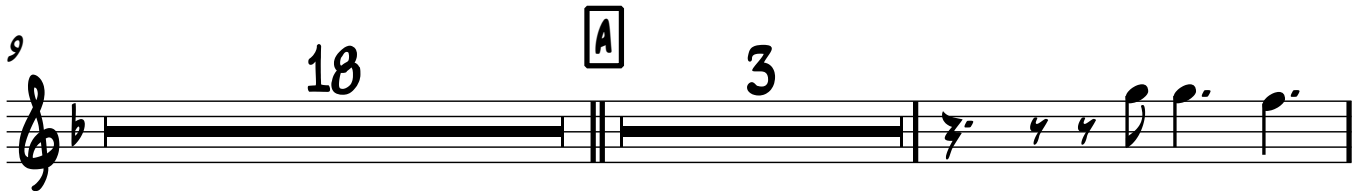

" TITULO "

A Trumpet in Bb 1

♩ = 125

BANDA

" TITULO "

A Trumpet in B \flat 2

$\text{♩} = 125$

BANDA

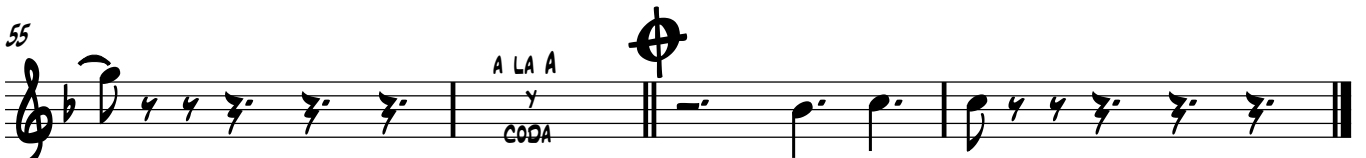
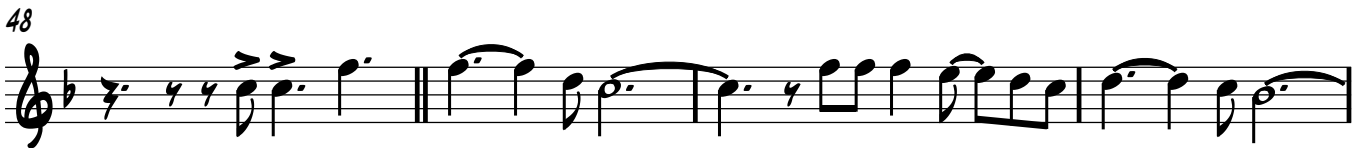
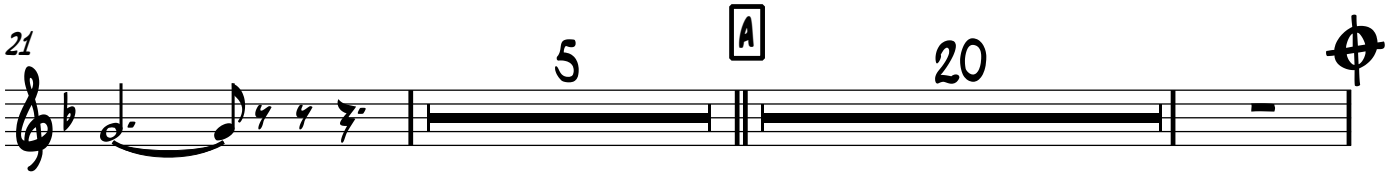

" TITULO "

^ATrumpet in B \flat 3

$\text{♩} = 125$

BANDA

" TITULO "

A
Trombón

BANDA

♩ = 125

A LA A
Y
CODA

" TITULO "

A Trombone 1

BANDA

♩ = 125

1 2 3 4

5 6 7 8

9 10 11 12

13 14 15 16

17 18 19 20 21 22

23 24 25 26 27 28

29 30 31 32 33 34 35 36

37 38 39 40 41 42 43 44 45 46

A LA A
CODA

47 48 49 50 51 52 53 54 55 56

Trombón

" TITULO "

A

BANDA

♩ = 125

4

5

9

17

25

29

48

52

A LA A
Y
CODA

57

Trombón

" TITULO "

A

BANDA

♩ = 125

5

9

17

25

29

48

52

57

A LA A
Y
CODA

" TITULO "

A
Trombone 3

♩ = 125

BANDA

1 2 3 4 5 6 7 8 9 10 11 12

13 14 15 16 17 18 19 20 21 22

23 24 25 26 27 28 29 30 31 32

33 34 35 36 37 38 39 40 41 42

43 44 45 46 47 48 49 50 51 52

53 54 55 56 57 58 59 60 61 62

63 64 65 66 67 68 69 70 71 72

73 74 75 76 77 78 79 80 81 82

83 84 85 86 87 88 89 90 91 92

" TITULO "

A
Altos Horn in E \flat 1 y 2

BANDA

$\text{♩} = 125$

35

35

38

38

43

43

45

45

48

48

51

51

53

53

A LA A
CODA

57

57

" TITULO "

A
Tuba in Bb

♩ = 125

BANDA

36

40

43

46

49

52

55

