

MI LINDA ESPOSA

Horn in E \flat

BOLERO ARROLLADORA

MI LINDA ESPOSA

2

54

59

AL $\text{\textcircled{S}}$ $\text{\textcircled{\Phi}}$

64

MI LINDA ESPOSA

BOLERO ARROLLADORA

Clarinet in B \flat 1

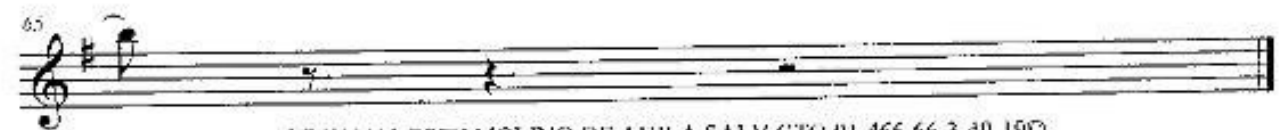

MI LINDA ESPOSA

Clarinet in B \flat 2

BOLERO ARROLLADORA

5

10

14

24

30

36

62

2.

10

3

2

8

AL

2

MI LINDA ESPOSA

Clarinet in B \flat 3

BOLERO ARROLLADORA

INST. JUAN LOPEZ MOLINO DE AVILA SALV. GTO. 01-466-66-3-40-190

CEL. 045-461-11-7-06-36

MI LINDA ESPOSA

Trombone 1

BOLERO ARROLLADORA

MI LINDA ESPOSA

Trombone 2

BOLERO ARROLLADORA

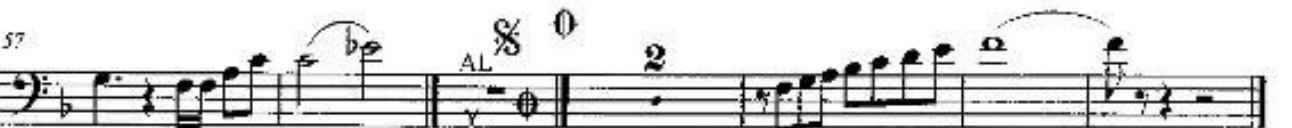

MI LINDA ESPOSA

Trombone 3

BOLERO ARROLLADORA

6

12

18

24

30

36

42

48

54

INST. JUAN LOPEZ MOLINO DE AVILA SALV. GTO. 01-466-66-3-40-190

CEL. 045-461-11-7-06-36

MI LINDA ESPOSA

Trumpet in B \flat 1

BOLERO ARROLLADORA

INST. JUAN LOPEZ MOLINO DE AVILA SALV. G $^{\circ}$ 01-466-66-3-40-190

CEL. 045-461-11-7-06-36

MI LINDA ESPOSA

Trumpet in B \flat 2

BOLERO ARROLLADORA

5

11

16

25

31

38

45

52

63

AL

y

INST. JUAN LOPEZ MOLINO DE AVILA SALV. GPO. 01-466-66-3-40-190

CEL. 045-461-11-7-06-36

MI LINDA ESPOSA

Trumpet in B \flat 3

BOLERO ARROLLADORA

MI LINDA ESPOSA

Bass Tuba

BOLERO ARROLLADORA

INST. JUAN LOPEZ MOLINO DE AVILA SALV. GTO. 01-166-66-3-40-1980

CEL. 045-461-11-7-06-36