

LINDO MICHUACAN

RECODO

TEP@CHERO (KOOK_D9@HOTMAIL.COM)

7

13

25

31

58

63

69

75

80

84

23

7

3/4

A

B

C

1. 2.

1.

89

1. 2.

94

100

105

110

2/4

121

3

131

3/4

141

3/4

LINDO MICHUACAN

RECODO

TEP@CHERO (KOOK D9@HOTMAIL.COM)

84

89

94

100

105

110

121

131

141

LINDO MICHUACAN

RECODO

TEP@CHERO (KOOK D9@HOTMAIL.COM)

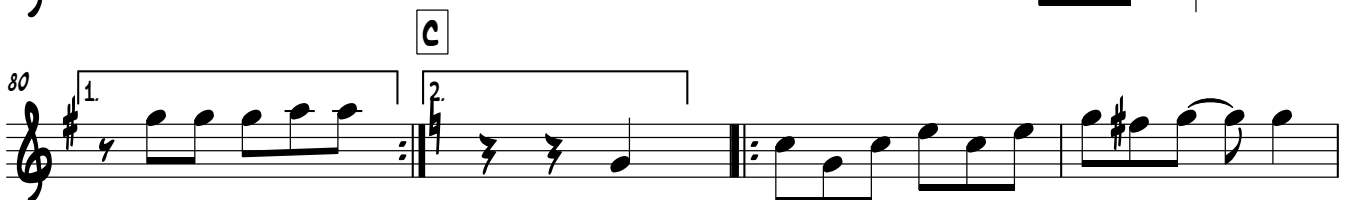
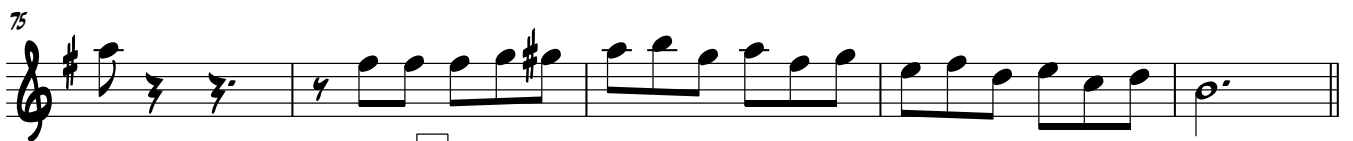
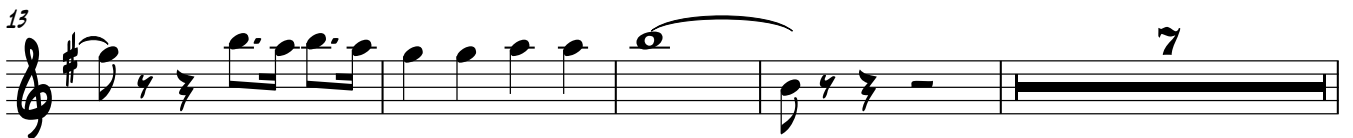

84 1.

89

94

100 1. 2.

105

110 D

121 3

131

141

LINDO MICHUACAN

TEP@CHERO (KOOK D9@HOTMAIL.COM)

RECODO

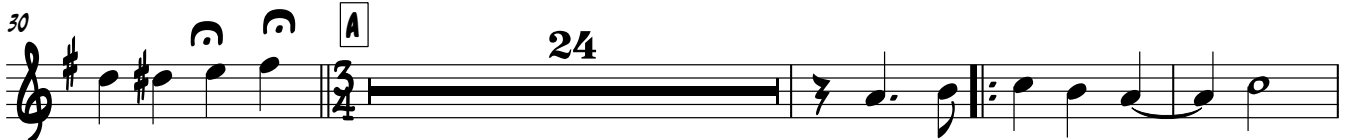
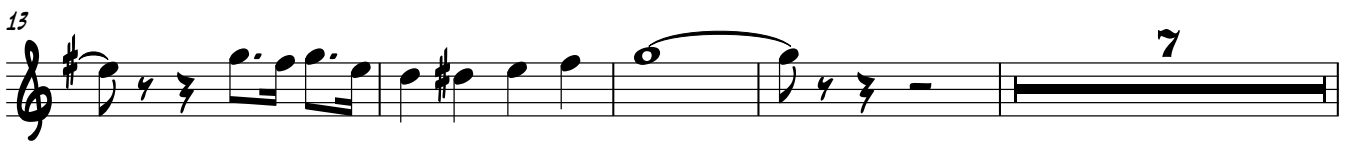

TRUMPET IN B♭

80 C

84

89

99

104

109 D

118

128

139

LINDO MICHUACAN

RECODO

TEP@CHERO (KOOK D9@HOTMAIL.COM)

7

13

24

30

58

63

69

75

80

TRUMPET IN B♭

84 

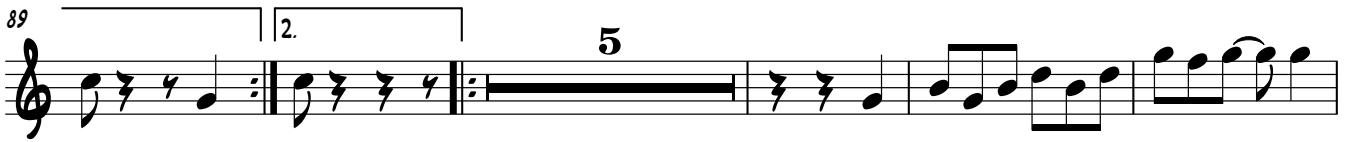
89 

99 

104 

109 

118 

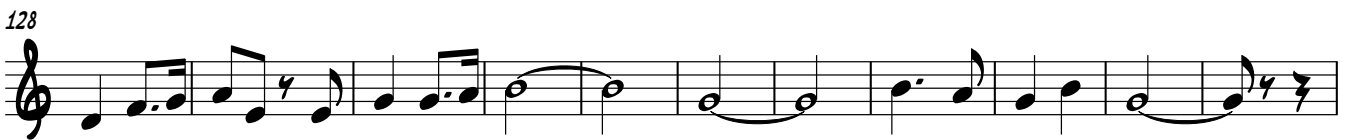
128 

139 

LINDO MICHOACAN

RECODO

TEP@CHERO (KOOK D9@HOTMAIL.COM)

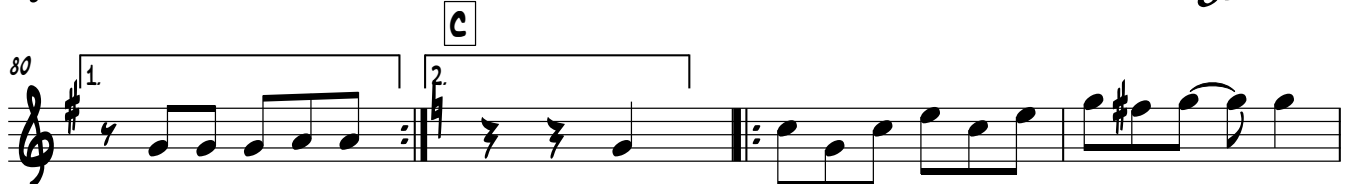
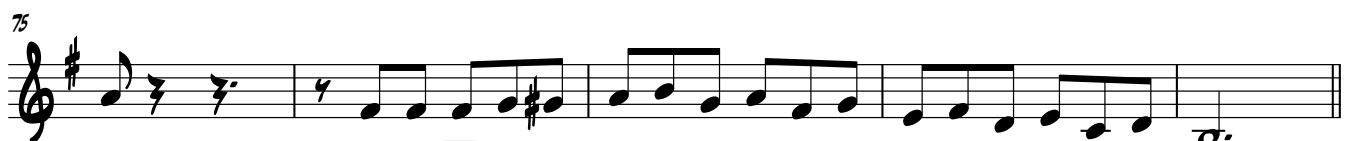
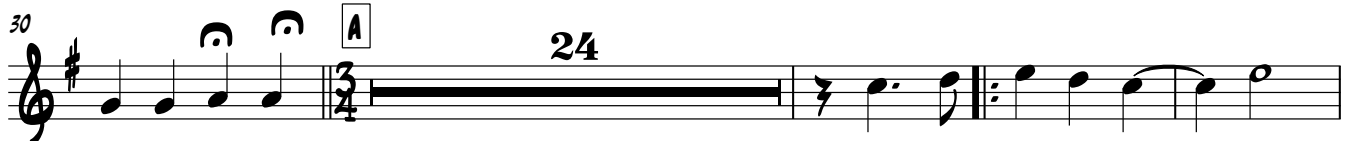
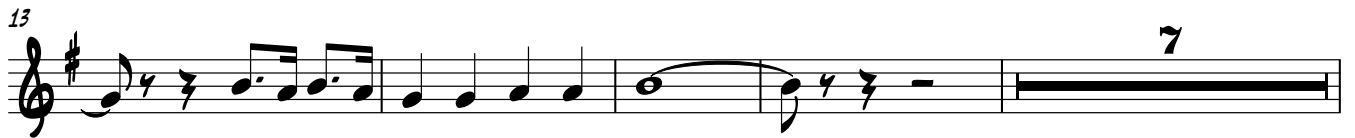

TRUMPET IN B♭

84 

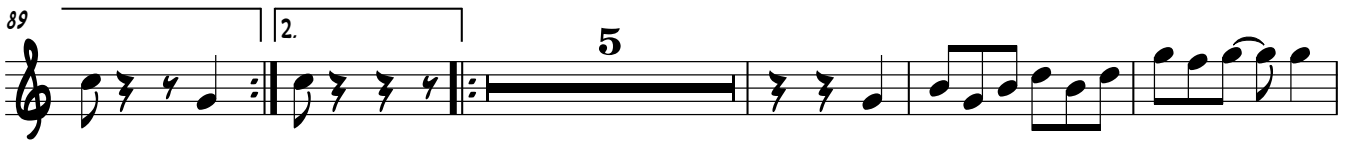
89 

99 

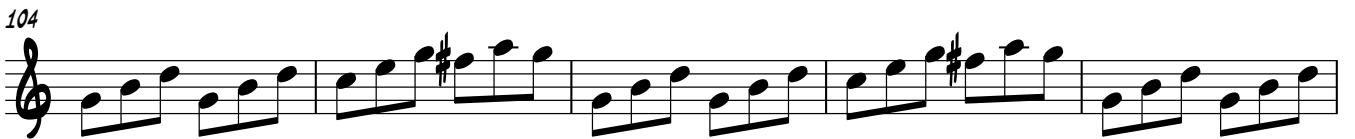
104 

109 

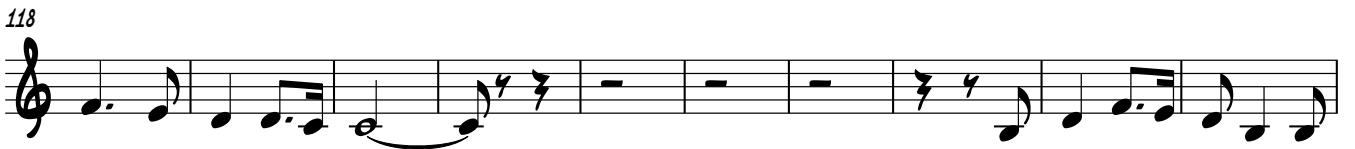
118 

128 

139 

LINDO MICHOACAN

RECODO

TEP@CHERO (KOOK D9@HOTMAIL.COM)

7

13

18

23

29

38

46

54

62

68

74

80

A

4

B

1

2

1

2

TROMBON BB 1

81 **C**

87

91

100

105

110 **D**

121

130

141

LINDO MICHUACAN

TROMBON B♭ 2

RECODO

TEP@CHERO (KOOK D9@HOTMAIL.COM)

2 C

TROMBON B♭ 2

81

87

91

100

105

110 D

121

130

141

LINDO MICHUACAN

RECODO

TEP@CHERO (KOOK D9@HOTMAIL.COM)

1

7

13

18

23

29

38

46

54

62

67

73

77

81

87

91

100

105

110

120

129

140

TROMBON C 1

LINDO MICHUACAN

RECODO

TEP@CHERO (KOOK D9@HOTMAIL.COM)

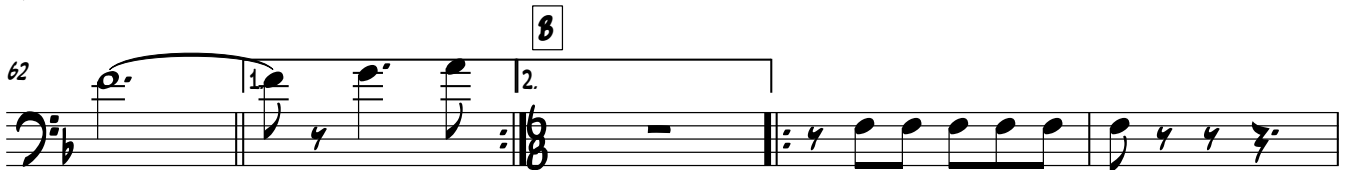
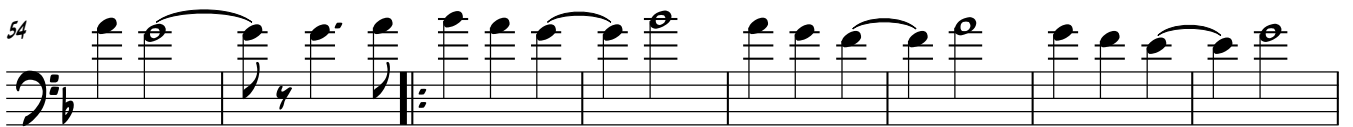
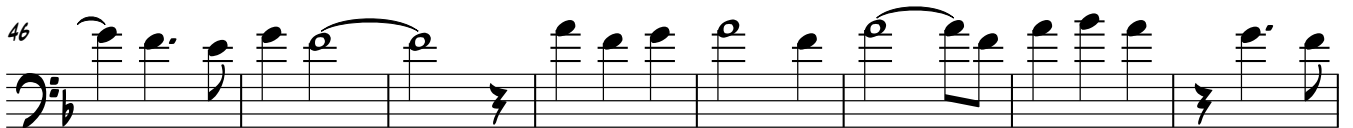
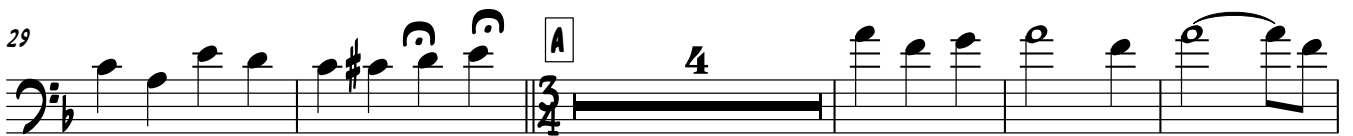
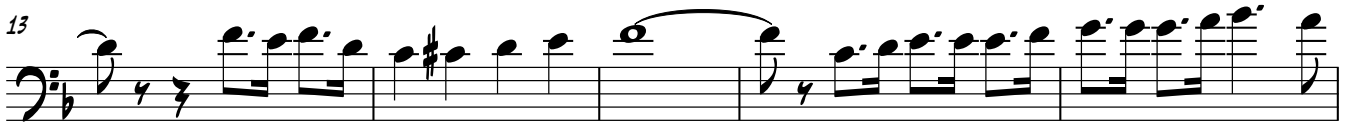

73

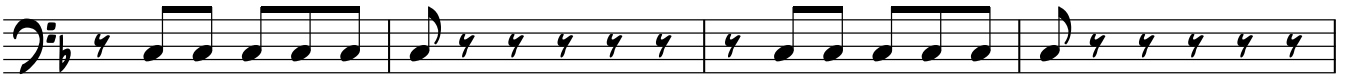

77

C

81

87

91

100

105

110

D

121

130

141

LINDO MICHUACAN

RECODO

TEP@CHERO (KOOK D9@HOTMAIL.COM)

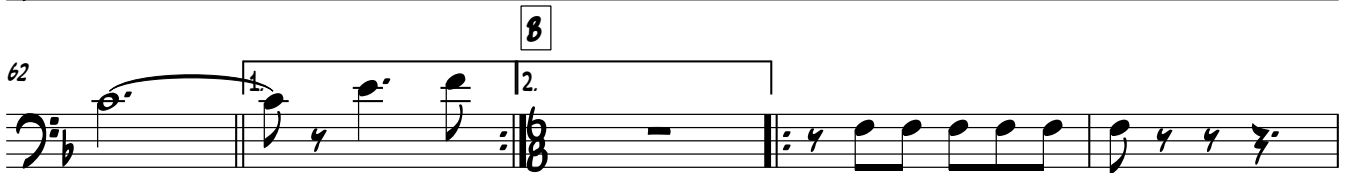
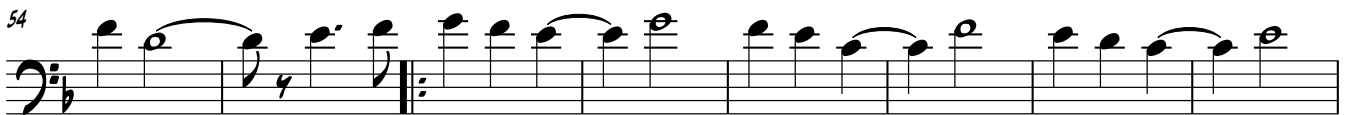
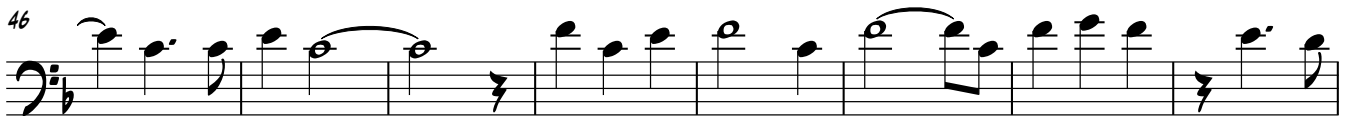
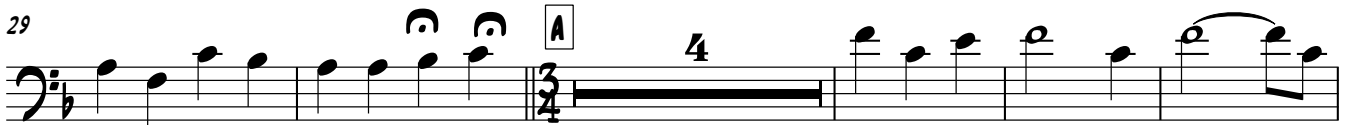
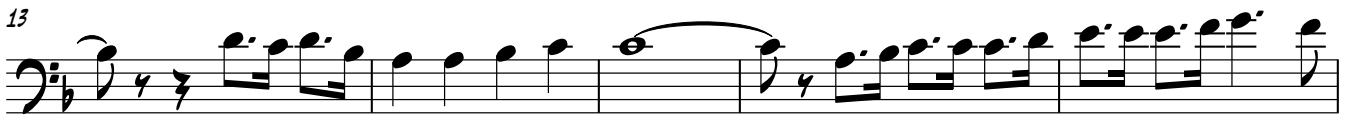

73

77

C

81

87

91

100

105

110

D

121

130

141

LINDO MICHUACAN

TEP@CHERO (KOOK D9@HOTMAIL.COM)

RECODO

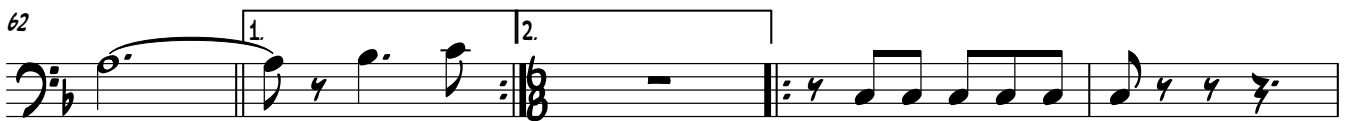
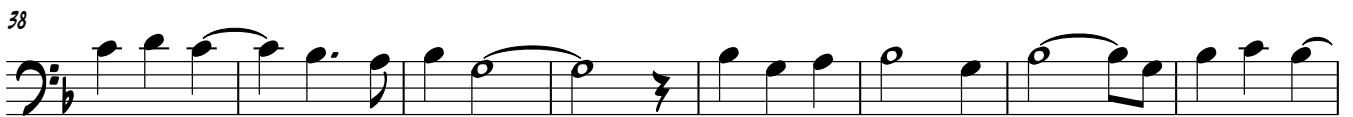
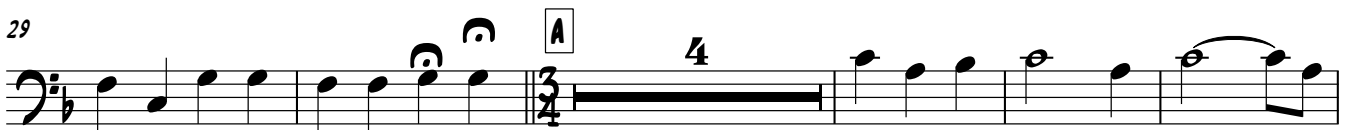
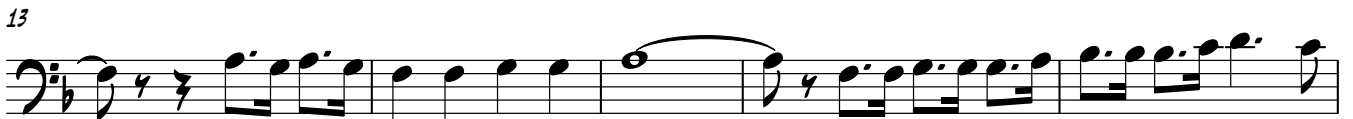

73

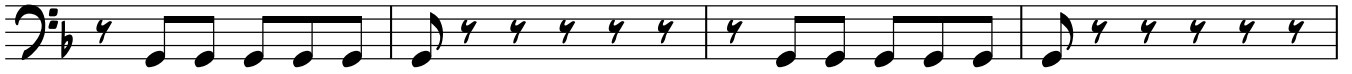

77

C

81

87

91

100

105

110

D

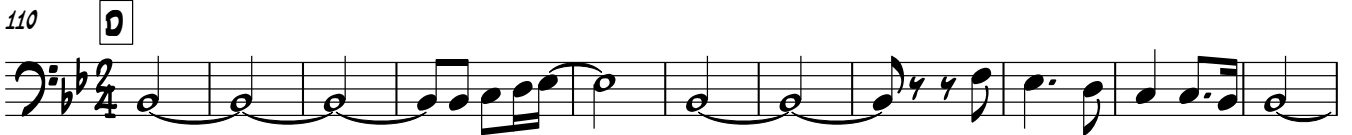

121

130

141

TUBA Bb

LINDO MICHOACAN

RECODO

TEP@CHERO (KOOK D9@HOTMAIL.COM)

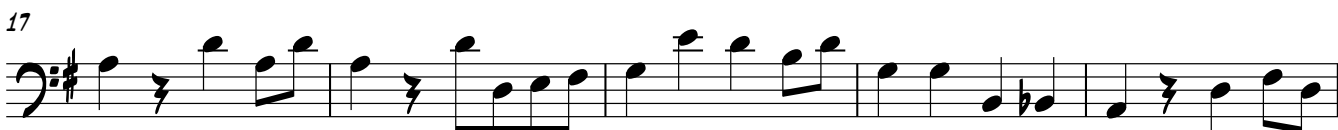

B

TUBA B \flat

63 1. 2.

69

75

80 1. 2. C

86 1. 2.

93

100 1. 2.

107 D

114

122

130

138

LINDO MICHUACAN

TEP@CHERO (KOOK D9@HOTMAIL.COM)

RECODO

1

7

13

19

25

31

39

47

55

63

69

