

MI MAYOR ANELO

$\bullet = 75$

MI MAYOR ANELO

Trumpet in B \flat 2

$\text{♩} = 75$

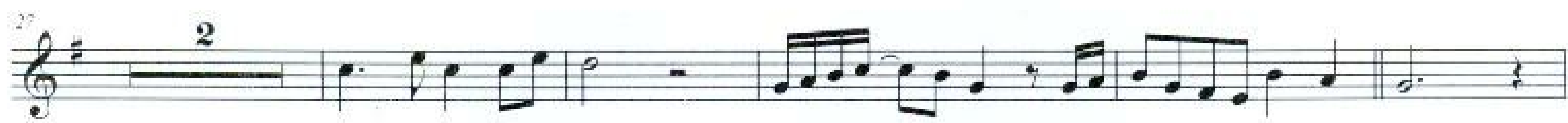
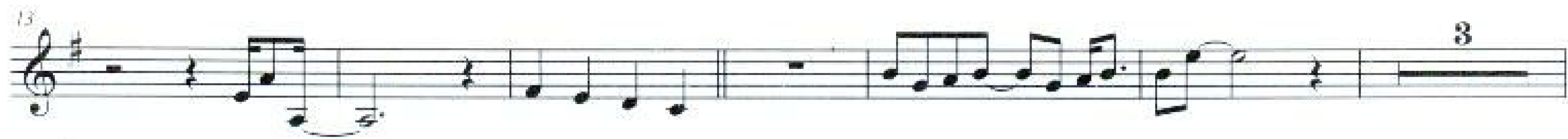
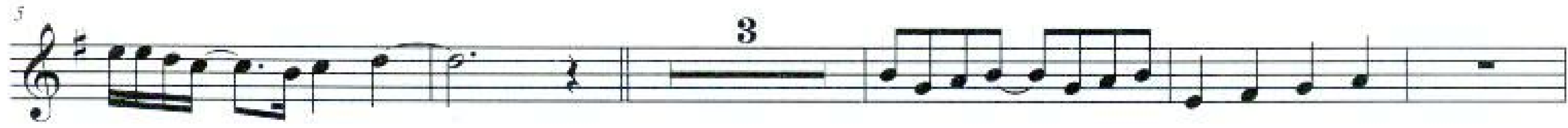

MI MAYOR ANELO

Violin 1

$\text{♩} = 75$

4

10

17

24

29

36

41

44

50

pizz.

arco

B

3

0

0

A la "B" y Coda

MI MAYOR ANELO

♩ = 75

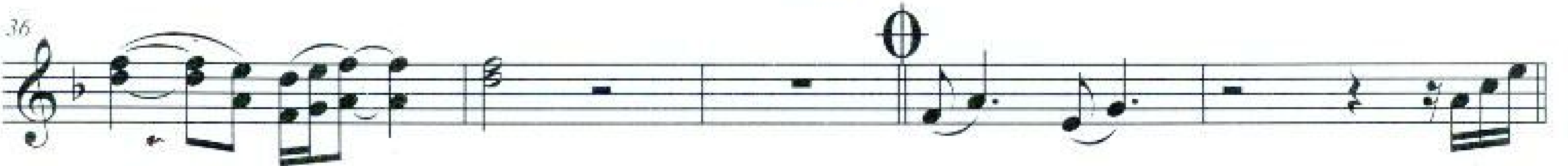
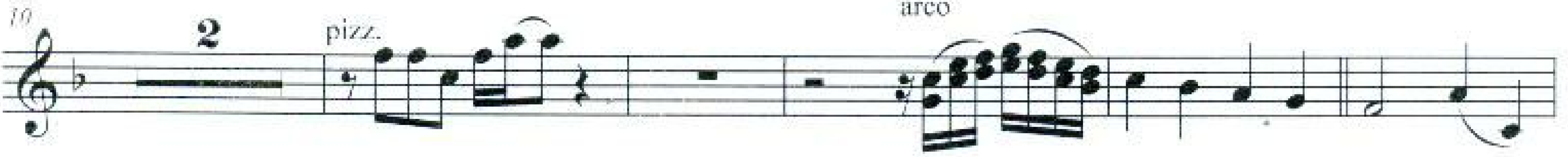
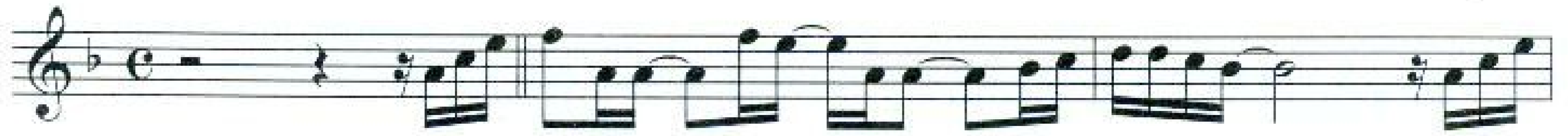

A la "B" y Coda

MI MAYOR ANELO

Violin 3

♩ = 75

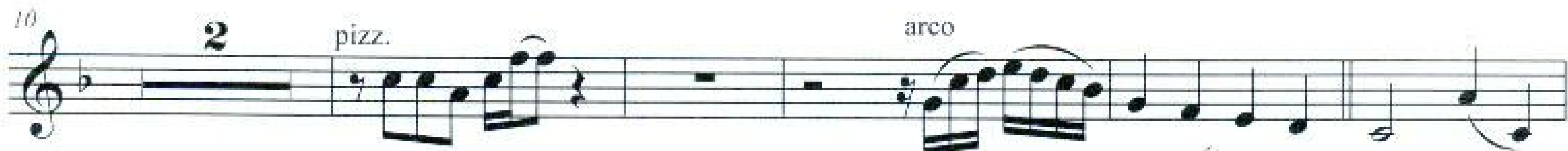

MI MAYOR ANELO

Guitarron

♩ = 75

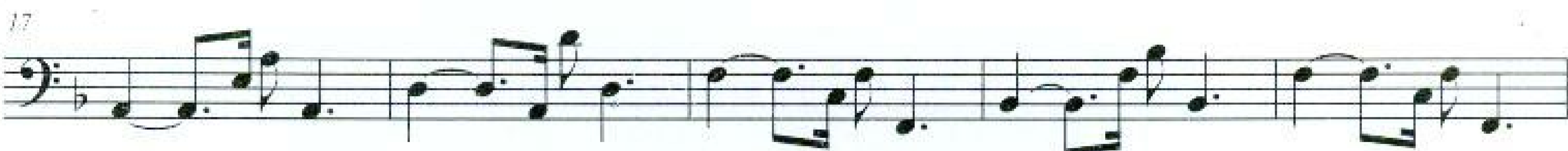

42

46

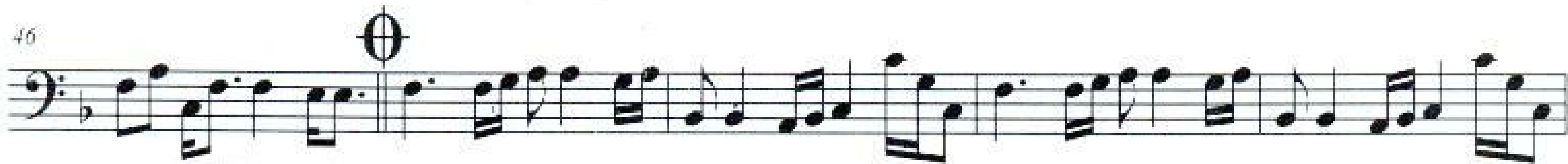

A la "B" y Coda

51

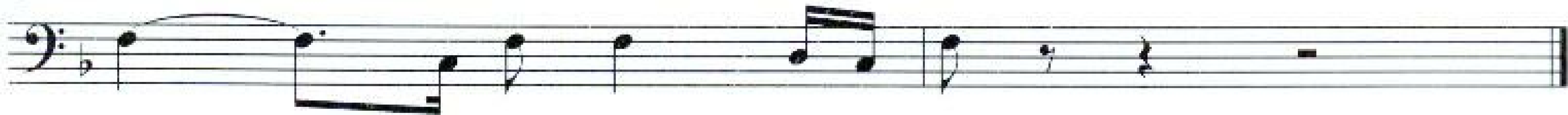

MI MAYOR ANELO

♩ = 75

33 D min C7 F

36 D min7 G min7 C7 F Amin7

40 Bb C7 F Amin7 Bb C7 F Amin7

44 Bb G min7 C7 F F Amin7 F Amin7

A la "B" y Coda

48 Bb C7 F Amin7 Bb C7 F

52 F