

# "Mi Olvido"

MS

9

15 **A** 2

23 5

33 **B** 5

43 3 4

54  $\text{Coda}$  8 5

71 Al. S. De **A** a **B**  $\text{Coda}$  7

82

# "Mi Olvido"

MS

9

15 **A** 2

23 5

33 **B** 5

43 3 4

54  $\otimes$  8 5

71 Al. S. De **A** a **B** y  $\otimes$  7

82

# "Mi Olvido"

MS

9

15 **A** 2

23 5

33 **B** 5

43 3 4

54  $\emptyset$  8 5

71 Al. S. De **A** a **B** y  $\emptyset$  7

82

# "Mi Olvido"

MS

5

11

17

9

5

B

34

7

46

2

52

7

63

69

3

Al  $\text{S}$  De A

a B y  $\text{O}$

76

# "Mi Olvido"

MS

5

11

17

9

5

B

34

7

46

2

52

7

63

2

9

Al. De A

a B y

76

Trompeta en Sib 3

# "Mi Olvido"

MS

Banda "Riviera Del Mar"

5

11 §

17 9 5 A

34 7

46 2

52 7

63 2 9 Al § De A a B Y

76

*Clarinete en Sol en Sol*

# "Mi Olvido"

*Banda "Riviera Del Mar"*

TACET

Trombón en Sol

# "Mi Olvido"

Banda "Riviera Del Mar"

7

13

19

25

31

37

59

Trombón en Sol

# "Mi Olvido"

Banda "Riviera Del Mar"

7

3

16 **A** 6 7

33 **B**

41 7

52 5

62 2 9 Al De A a B Y

76

# "Mi Olvido"

Trombón 2 en Sol

Banda "Riviera Del Mar"

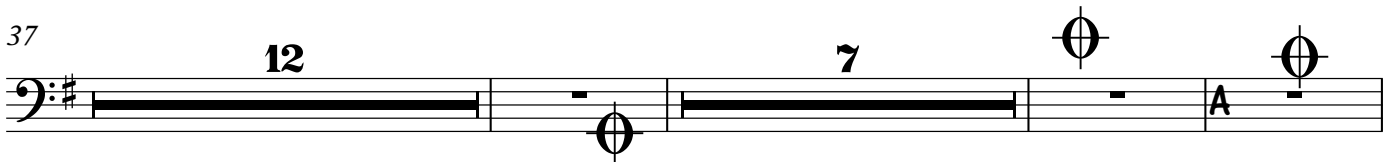
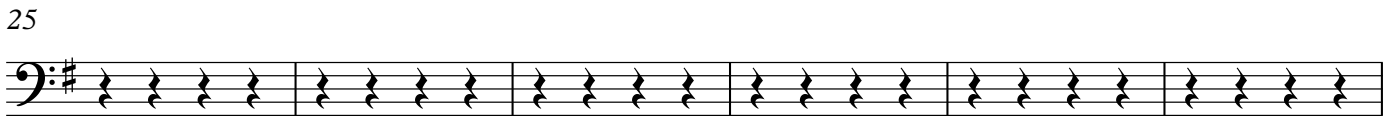

# "Mi Olvido"

Trombón 3 en Sol

Banda "Rivera Del Mar"

8

7

13

19

25

31

37

59

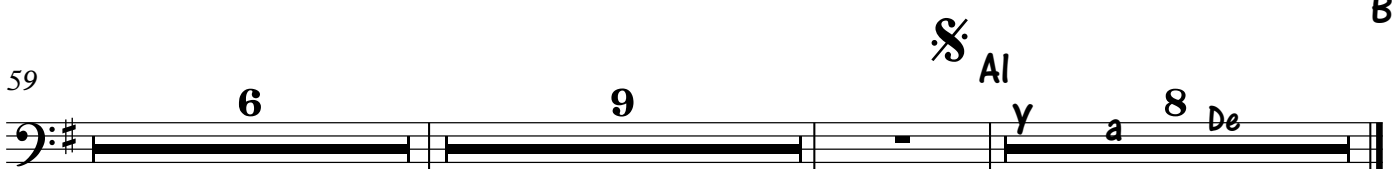

Trombón en Sol 2

# "Mi Olvido"

MS

Banda "Rivera Del Mar"

7

3

16 **A** 6 7

33 **B**

41 7

52 5

62 2 9 Al  $\text{\$}$  De **A** a **B** y  $\text{\$}$

76

Trombón en Sob 3

# "Mi Olvido"

MS

Banda "Riviera Del Mar"

7

3

6

7

33

41

52

62

76

A

B

Al. De A a B y

Trombón 1

# "Mi Olvido"

Banda "Riviera Del Mar"

Trombón 2

# "Mi Olvido"

MS

Banda "Rivera Del Mar"

Trombón 3

# "Mi Olvido"

MS

Banda "Riviera Del Mar"

Saxofón soprano

# "Mi Olvido"

MS

Banda "Riviera Del Mar"

10 4

18

24

29

34

40

46

52

58

63 14

79 5

Al  $\text{\textcircled{S}}$  Y  $\text{\textcircled{O}}$  con  $\text{\textcircled{O}}$

Saxofón contralto

# "Mi Olvido"

MS

Banda "Rivera Del Mar"

10 4

18

24

29

34

40

46

52

58

63 14

79 5

Al  $\text{S}^{\text{f}}$  y  $\text{con}$

Altos 1, 2

# "Mi Olvido"

MS

Banda "Riviera Del Mar"

8

15 **A**

21

26

31 **B**

35

42 1.

49 2.

54

62

65

Al ~~S~~ De **A** a **B** y  $\emptyset$  a  $\emptyset$

Tuba en Sib

# "Mi Olvido"

MS

Banda "Riviera Del Mar"

7

12

17

23

29

34

39

45

50

Tuba en Sib

2

55

60

65

70

76

81

