

MI RANCHITO

BANDA MM

TROMPETA 1

TRANS; RODOLFO RAMIREZ

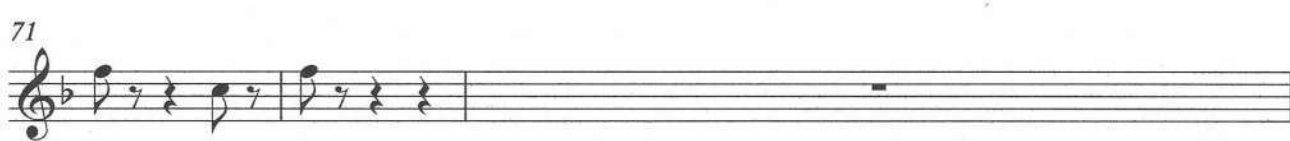
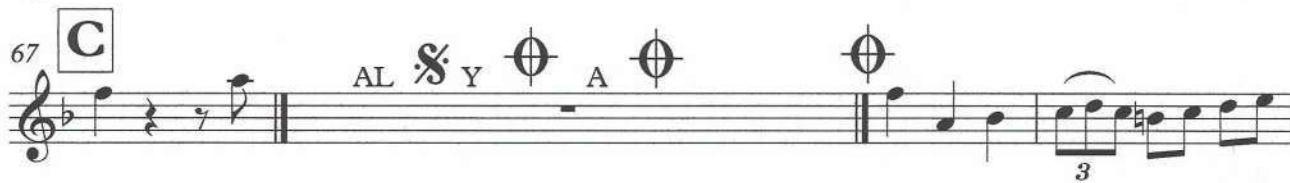
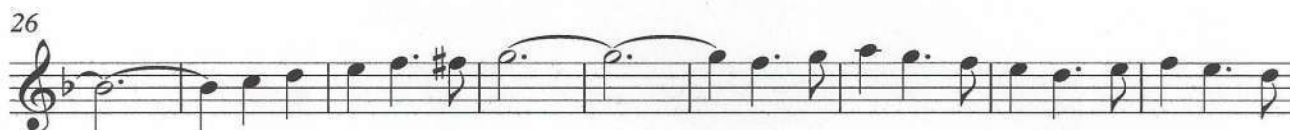
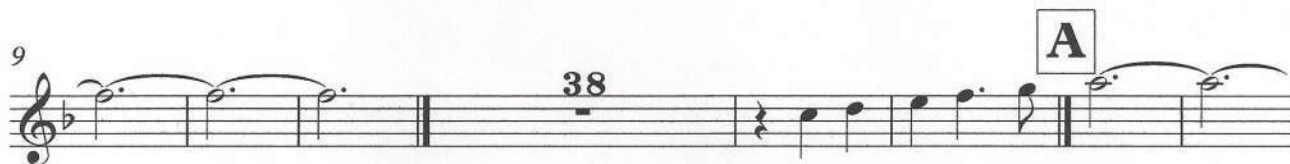

MI RANCHITO

TROMPETA 2

BANDA MM

TRANS; RODOLFO RAMIREZ

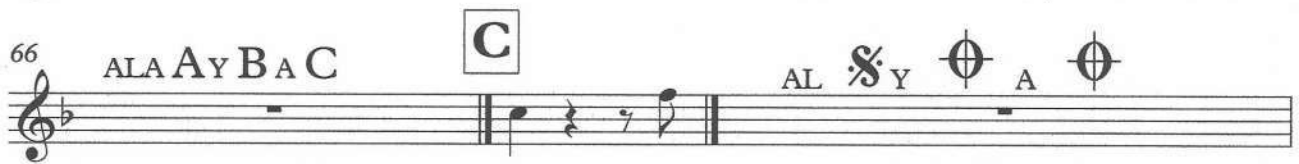
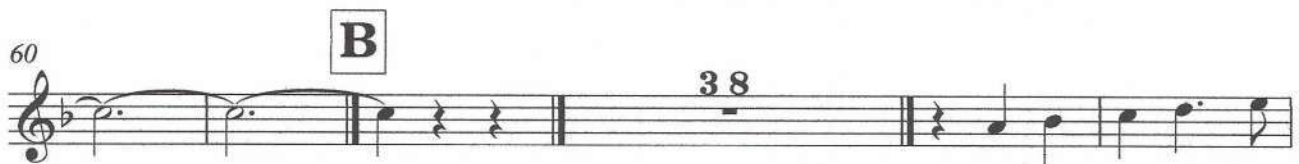
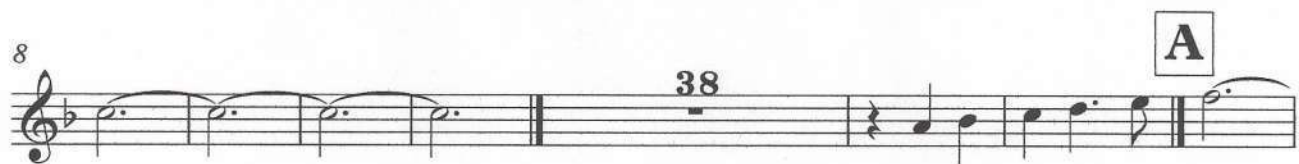

MI RANCHITO

BANDA MM

CLARINETE 1

TRANS; RODOLFO RAMIREZ

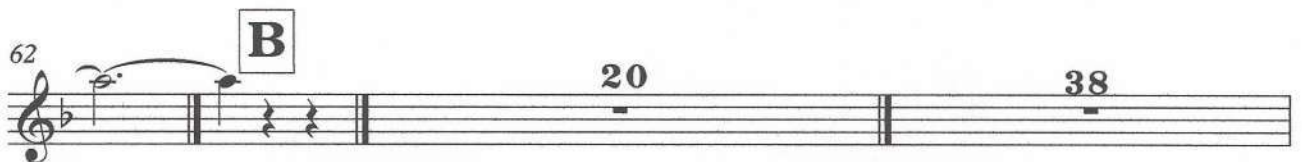
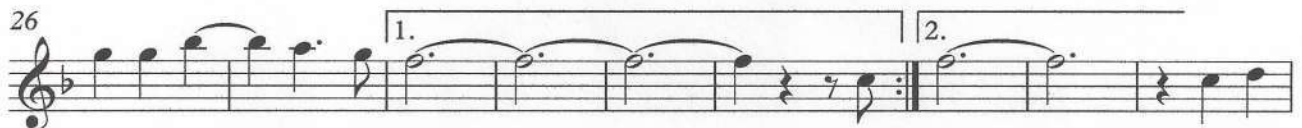

MI RANCHITO

BANDA MM

CLARINETE 2

TRANS: RODOLFO RAMIREZ

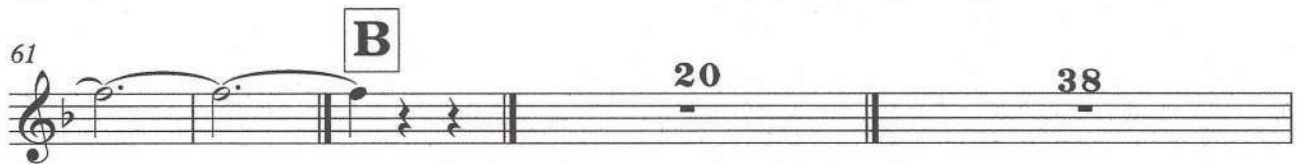
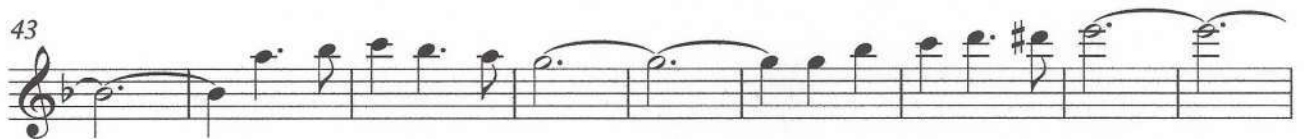

MI RANCHITO

BANDA MM

CLARINETE 3

TRANS; RODOLFO RAMIREZ

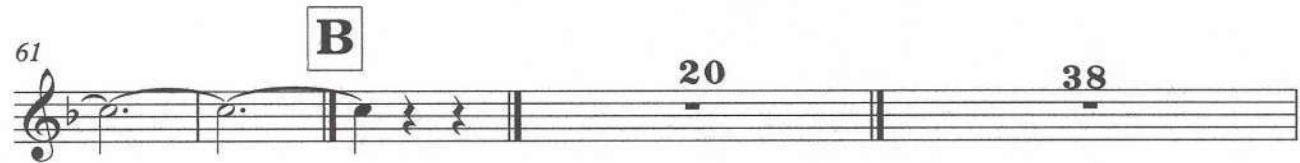

MI RANCHITO

BANDA MM

TROMBON 1

TRANS; RODOLFO RAMIREZ

9

37

16 **A**

25

33 **B**

41 18

47

56 1.

64 2. ALA AY B A C

72 **C** AL \sharp Y \circ A \circ

78 3

MI RANCHITO

BANDA MM

TRANS; RODOLFO RAMIREZ

TROMBON 2

MI RANCHITO

BANDA MM

TRANS; RODOLFO RAMIREZ

TROMBON 3

9

37

16 **A**

25

33 **B**

41

18

47

56

64

ALA AY B A C

72 **C**

AL Y A

78

MI RANCHITO

BANDA MM

TRANS; RODOLFO RAMIREZ

BASS

8

9

16

24

31

39

47

54

62

67

71

A 2VEZ X3VECES

B

C

ALA AY B A C

AL $\text{\textcircled{S}}$ Y $\text{\textcircled{\Phi}}$ A $\text{\textcircled{\Phi}}$ $\text{\textcircled{\Phi}}$

3
