

" MI RAZON "

ARROLLADORA

MARTIN CAMPA CAMARGO

TEL..014616620390

CEL...4611348422

RINCON DE TAMAYO GTO.

CLAR 10

5

8

13

19

25

32

38

45

49

A LA A
CODA

" MI RAZON "

ARROLLADORA

MARTIN CAMPA CAMARGO
TEL..014616620390
CEL...4611348422
RINCON DE TAMAYO GTO.

CLAR 20

5

8

13 **A**

20

27

33

39

46 **A LA A y CODA**

52

" MI RAZON "

ARROLLADORA

MARTIN CAMPA CAMARGO
TEL..014616620390
CEL...4611348422
RINCON DE TAMAYO GTO.

CLAR 30

5

8

13

19

25

32

38

45

49

A LA A
CODA

" M I R A Z O N "

ARROLLADORA

MARTIN CAMPA CAMARGO

TEL...014616620390

CEL...4611348422

RINCON DE TAMAYO GTO.

TROMB 20

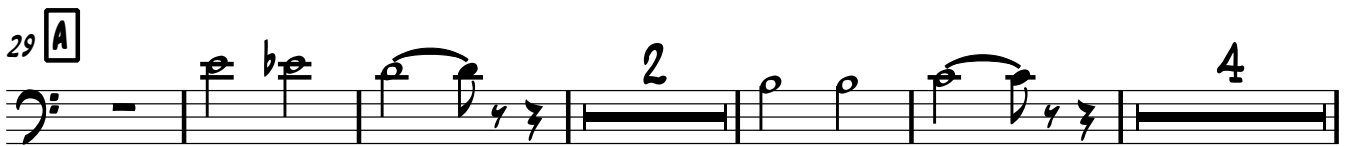
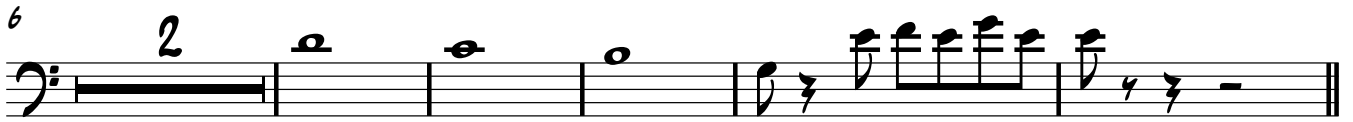

" M I R A Z O N "

ARROLLADORA

MARTIN CAMPA CAMARGO
TEL...014616620390
CEL....4611348422
RINCON DE TAMAYO GTO.

TROMB 30

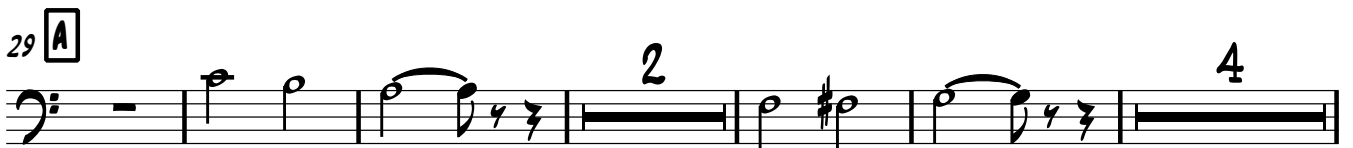
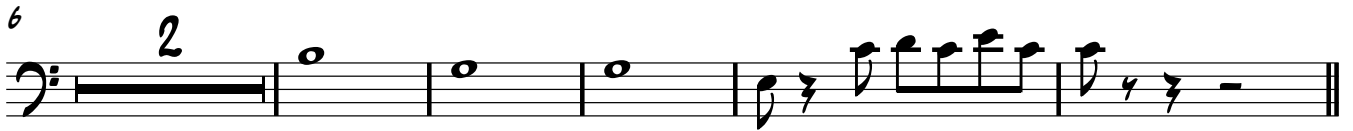

" MI RAZON "

ARROLLADORA

MARTIN CAMPA CAMARGO
TEL..014616620390
CEL.....4611348422
RINCON DE TAMAYO QTO.

TROMP 1A

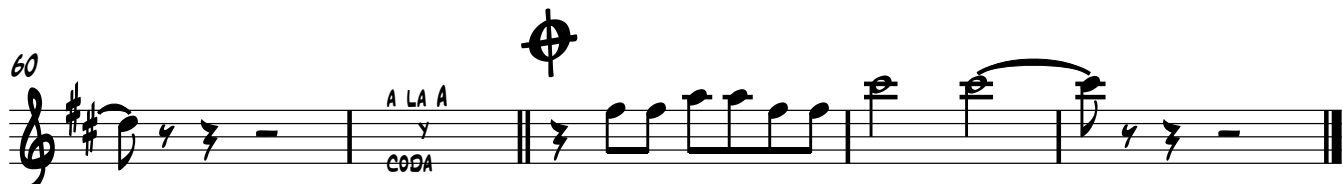
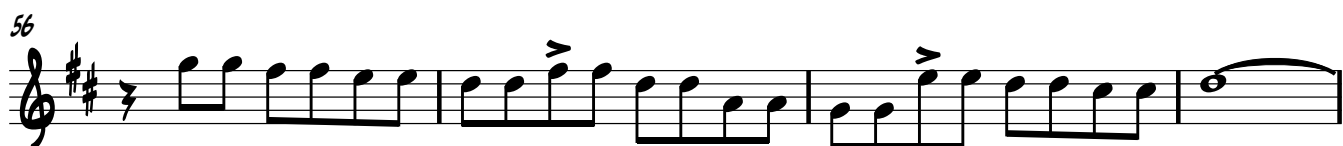
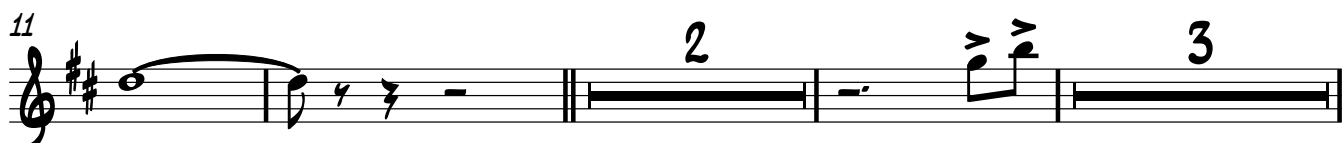

" MI RAZON "

ARROLLADORA

MARTIN CAMPA CAMARGO
TEL..014616620390
CEL.....4611348422
RINCON DE TAMAYO GTO.

TROMP 2A

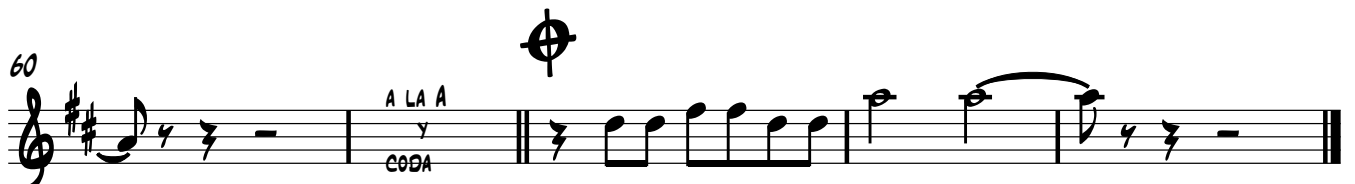
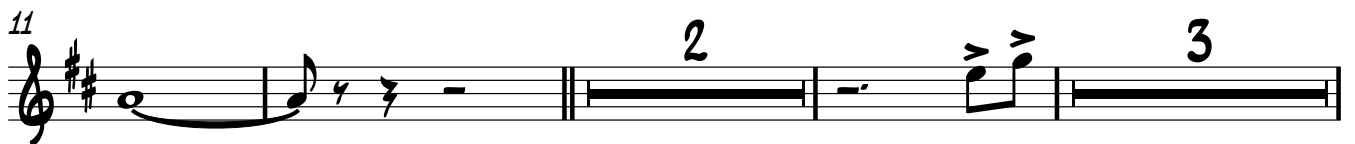
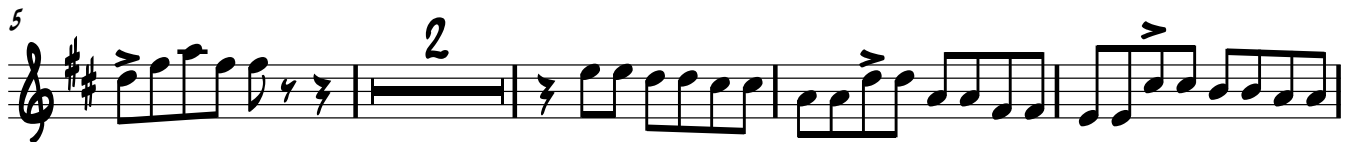

" MI RAZON "

ARROLLADORA

MARTIN CAMPA CAMARGO
TEL..014616620390
CEL.....4611348422
RINCON DE TAMAYO GTO.

TROMP 3A

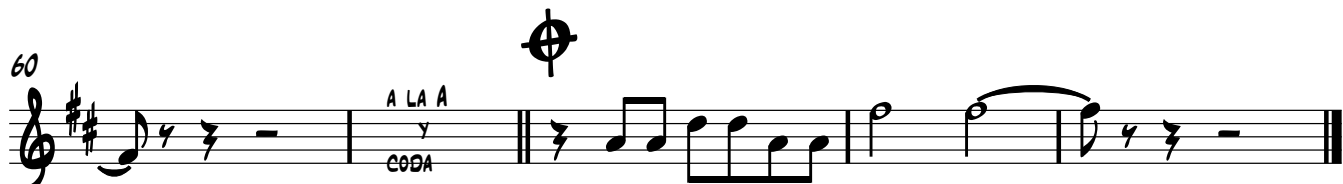
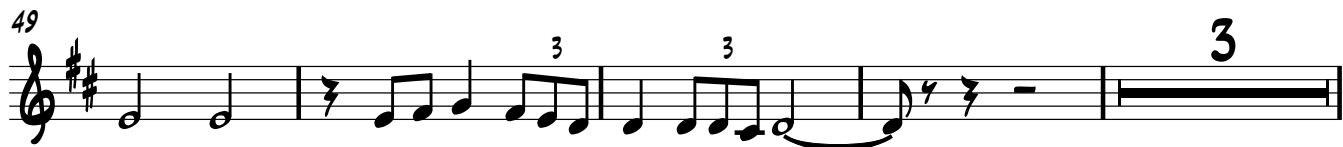
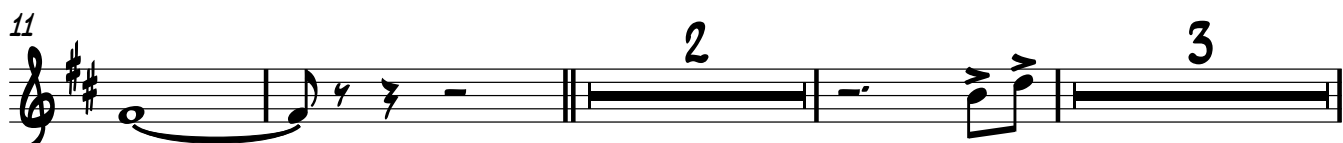

SAXOR
1-2

"MI RAZON"

MARTIN_CAMPA_CAMARGO@HOTMAIL.COM

BRAVO #201 RINCON DE TAMAYO GTO.

TEL.4616620390 CEL.4611348422

TUBA

"MI RAZÓN"

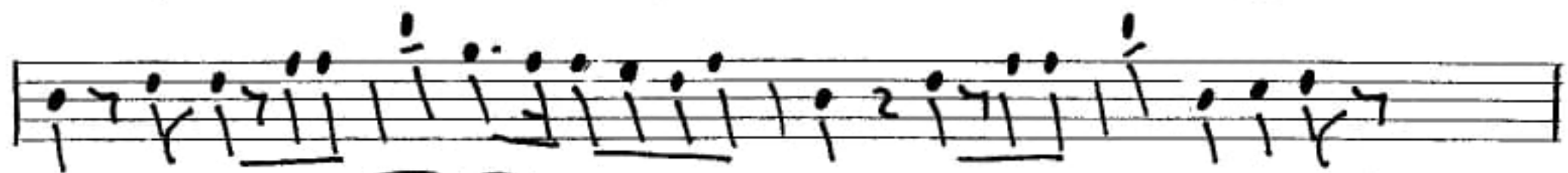
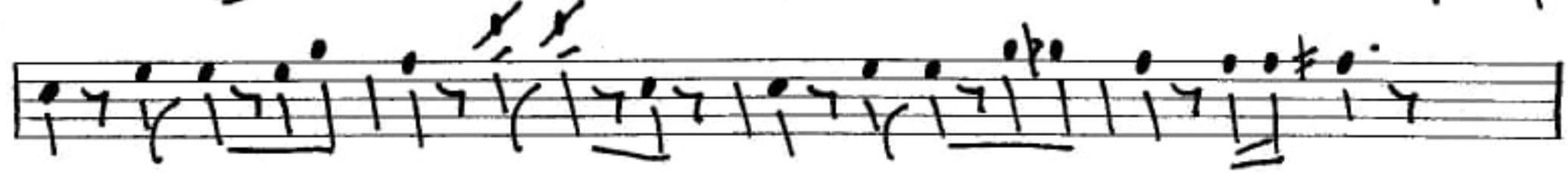
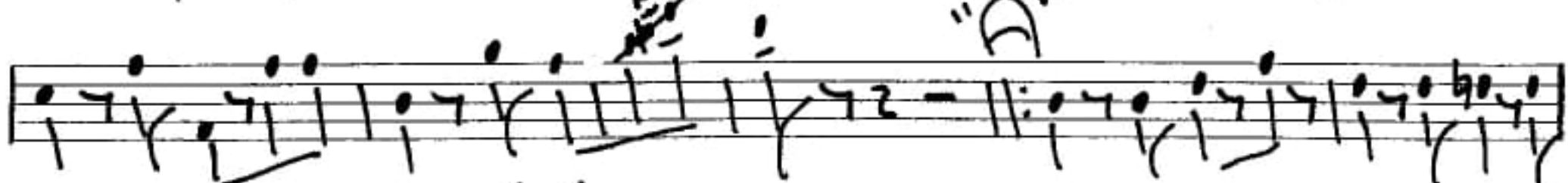
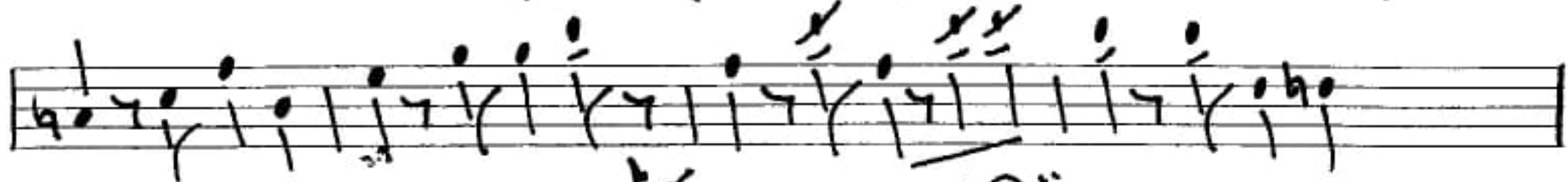
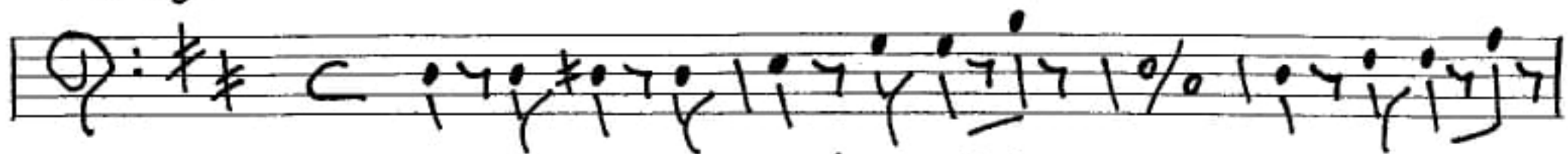

MARTIN_CAMPA_CAMARGO@HOTMAIL.COM
BRAVO #201 RINCON DE TAMAYO GTO.
TEL.4616620390 CEL.4611348422

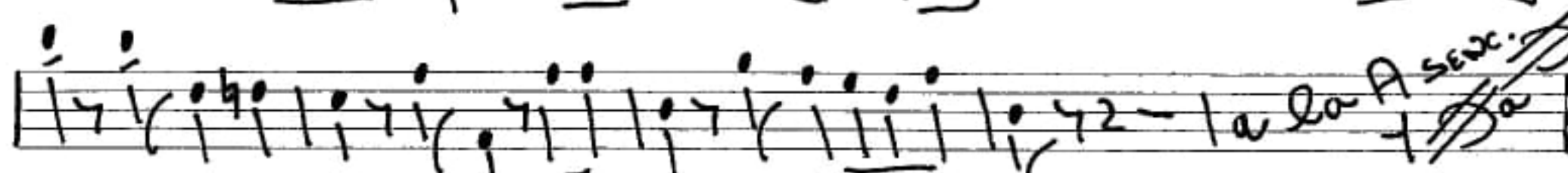
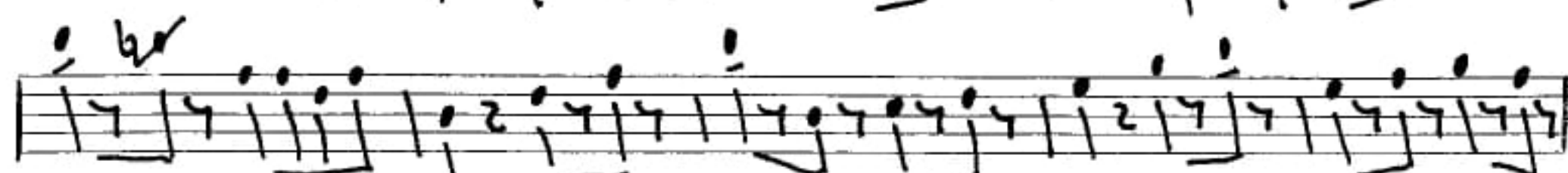
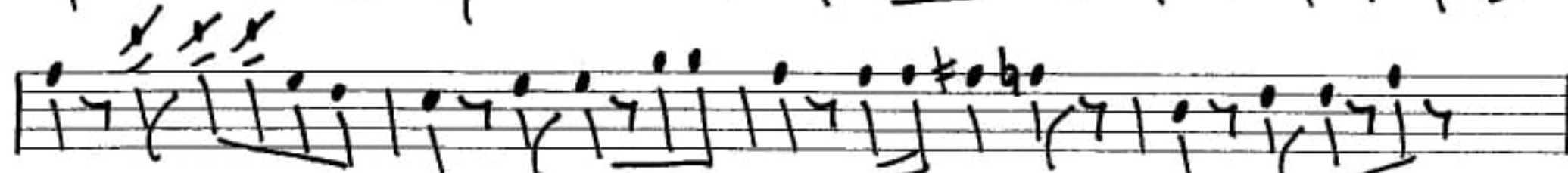
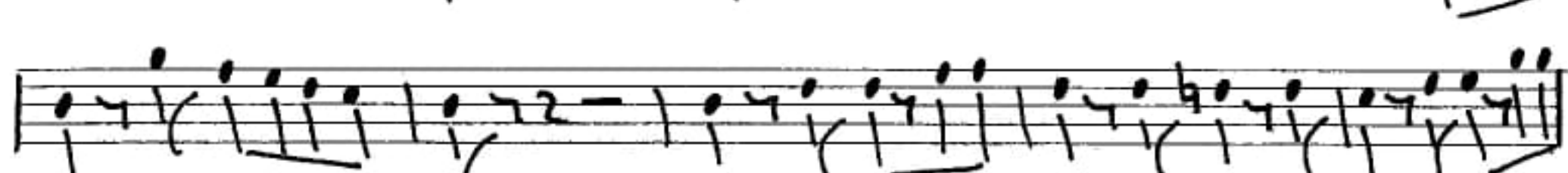
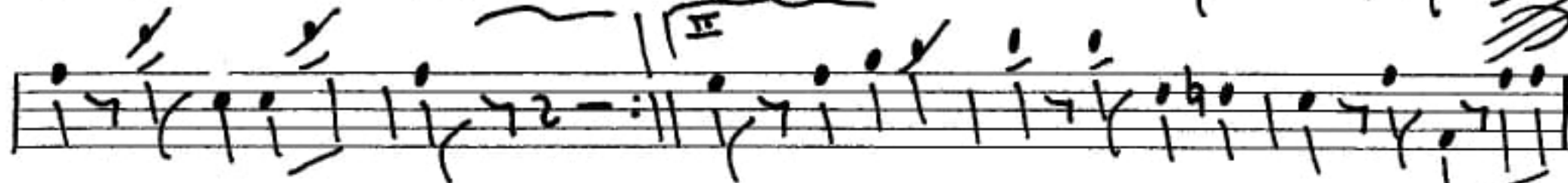

A sec.
~~Ja~~

MÍ RAZÓN

MARTIN_CAMPA_CAMARGO@HOTMAIL.COM

BRAVO #201 RINCON DE TAMAYO GTO.

TEL.4616620390 CEL.4611348422