

" MI ULTIMO DESEO "

RECODITOS

MARTIN CAMPA CAMARGO
TEL..014616620390
CEL.....4611348422
RINCON DE TAMAYO GTO.

CLAR 10

" MI ULTIMO DESEO "

RECODITOS

CLAR 20

MARTIN CAMPA CAMARGO
TEL..014616620390
CEL.....4611348422
RINCON DE TAMAYO GTO.

8

15

30

54

68

85

100

120

127

D C Y
CODA Y
X A X

" MI ULTIMO DESEO "

CLAR 30

RECOCITOS

MARTIN CAMPA CAMARCO
TEL...014616620390
CEL...4611348422
SINCON DE TAMAYO QTO.

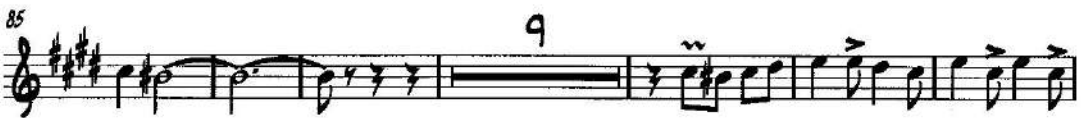
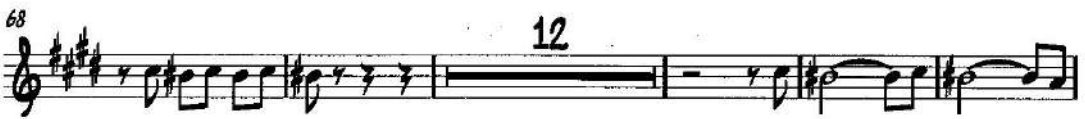

" MI ULTIMO DESEO "

RECODITOS

MARTIN CAMPA CAMARGO

TEL...014616620390

CEL.....4611348422

RINCON DE TAMAYO GTO.

TROMB 10

" MI ULTIMO DESEO "

TROMB 20

RECODITOS

MARTIN CAMPA CAMARGO
TEL..014616620390
CEL.....4611348422
RINCON DE TAMAYO GTO.

7

14

21

40

51

58

71

82

105

111

117

127

143

" MI ULTIMO DESEO "

RECODITOS

TROMB 30

MARTIN CAMPA CAMARGO
TEL..014616620390
CEL.....4611348422
RINCON DE TAMAYO GTO.

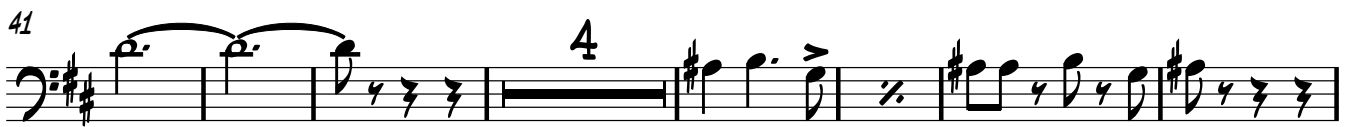

103

3

112

3

120

3

D C
Y
CODA

127

11

A LA A
Y
X A X

2

143

" MI ULTIMO DESEO "

RECODITOS

MARTIN CAMPA CAMARGO
TEL..014616620390
CEL.....4611348422
RINCON DE TAMAYO GTO.

TROMB SIS 10

2

120

127

143

" MI ULTIMO DESEO "

RECODITOS

TROMB SIS 20

MARTIN CAMPA CAMARGO

TEL...014616620390

CEL.....4611348422

RINCON DE TAMAYO GTO.

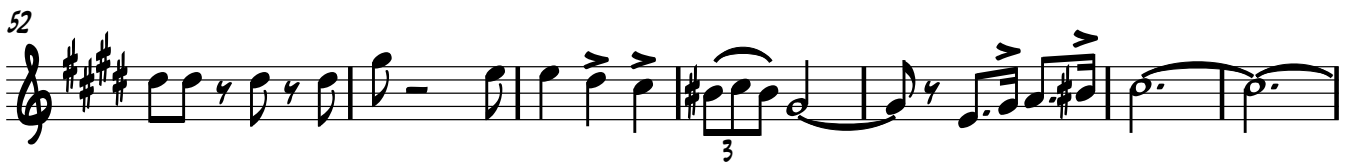
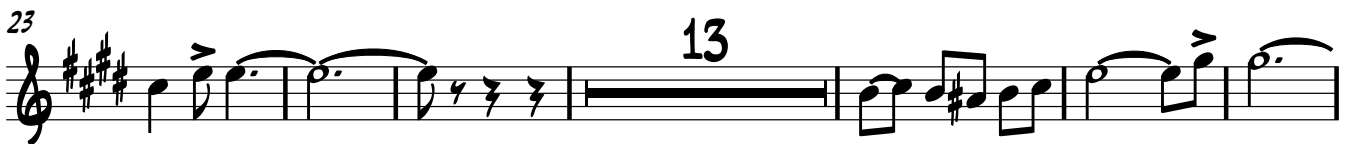

103

3

112

3

120

3

D C
CODA

127

11

A L A A
X A X

2

143

" MI ULTIMO DESEO "

RECODITOS

MARTIN CAMPA CAMARGO

TEL..014616620390

CEL.....4611348422

RINCON DE TAMAYO GTO.

TROMB SIB 30

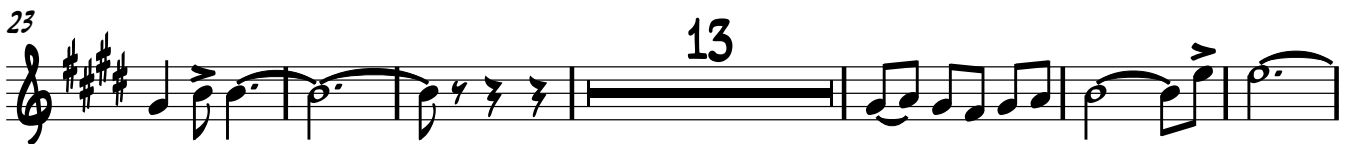

103

112

120

127

143

" MI ULTIMO DESEO "

RECODITOS

MARTIN CAMPA CAMARGO

TEL..014616620390

CEL.....4611348422

RINCON DE TAMAYO GTO.

TROMP 1A

8

15

35

46

65

74

89

108

120

" MI ULTIMO DESEO "

RECODITOS

MARTIN CAMPA CAMARGO
TEL..014616620390
CEL.....4611348422
RINCON DE TAMAYO GTO.

TROMP 2A

" MI ULTIMO DESEO "

RECODITOS

MARTIN CAMPA CAMARCO
TEL. 014616620390
CEL. 4611348422
RINCON DE TAMAYO QTO.

TROMP 3A

COPYRIGHT © SOLO LO MEJOR EN MUSICA ESCRITA

2

105

7

118

x 3

o c
y
c c o a y
x a x

127

x³

SAXOR
1-2

" mi ULTIMO DESEO "

MARTIN_CAMPA_CAMARGO@HOTMAIL.COM

BRAVO #201 RINCON DE TAMAYO GTO.

TEL.4616620390 CEL.4611348422

TUBA

"MI ULTIMO DESEO"

RECOSITOS

MARTIN_CAMPA_CAMARGO@HOTMAIL.COM
BRAVO #201 RINCON DE TAMAYO GTO.
TEL.4616620390 CEL.4611348422

MI ULTIMO DESEO

MARTIN_CAMPA_CAMARGO@HOTMAIL.COM

BRAVO #201 RINCON DE TAMAYO GTO.

TEL.4616620390 CEL.4611348422

