

MIL PALOMAS

Banda MM

D. A. G. F.

10

17

PRIMERA VEZ CLR
SEGUNDA VEZ TRB

24

32

41

50

59

68

10

85

MIL PALOMAS

Banda MM

D. A. G. F.

10

17

PRIMERA VEZ CLR
SEGUNDA VEZ TRB

24

32

41

50

59

68

10

85

MIL PALOMAS

Banda MM
D. A. G. F.

10

17

24

PRIMERA VEZ CLR
SEGUNDA VEZ TRB

32

41

50

59

68

10

85

MIL PALOMAS

Banda MM

D. A. G. F.

PRIMERA VEZ CLR
SEGUNDA VEZ TRB

43

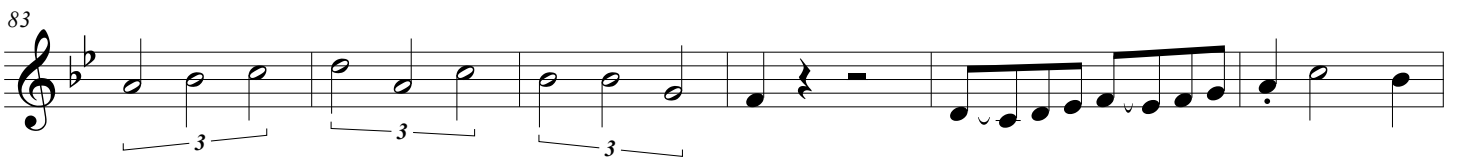

MIL PALOMAS

Banda MM

D. A. G. F.

6

2

13

3 3

21

PRIMERA VEZ CLR
SEGUNDA VEZ TRB

29

38

47

56

64

6 6

77

2 3 3

86

MIL PALOMAS

Banda MM

D. A. G. F.

6

2

13

21

PRIMERA VEZ CLR
SEGUNDA VEZ TRB

29

38

47

56

64

6

77

2

86

3

3

MIL PALOMAS

Banda MM

D. A. G. F.

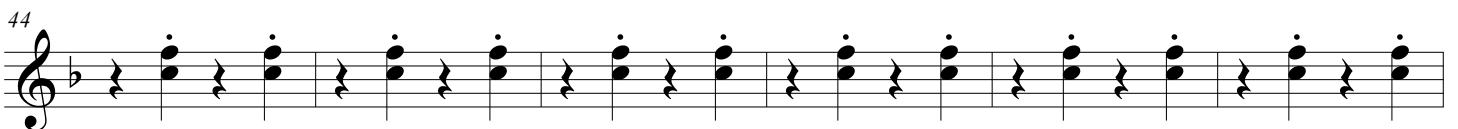
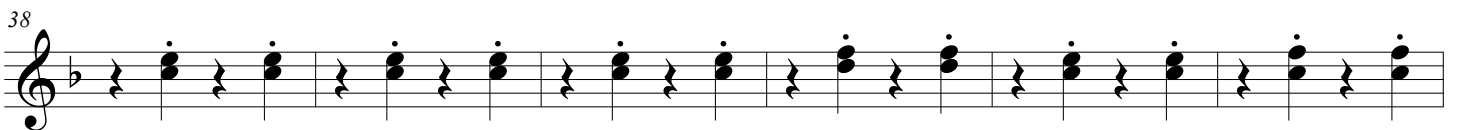
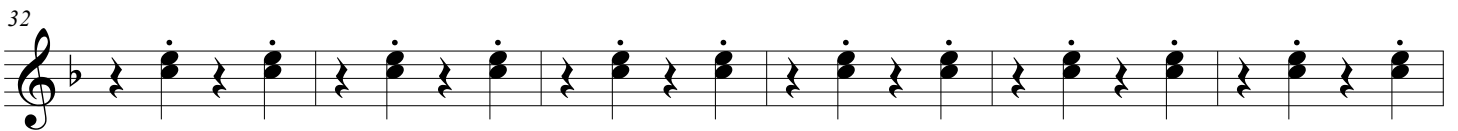
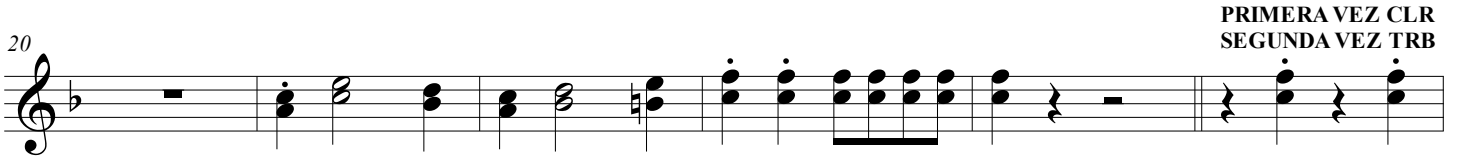
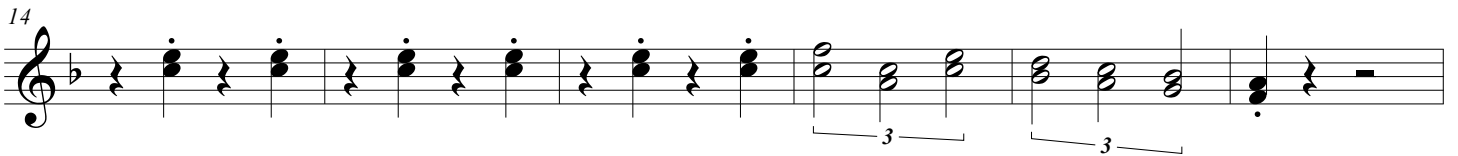
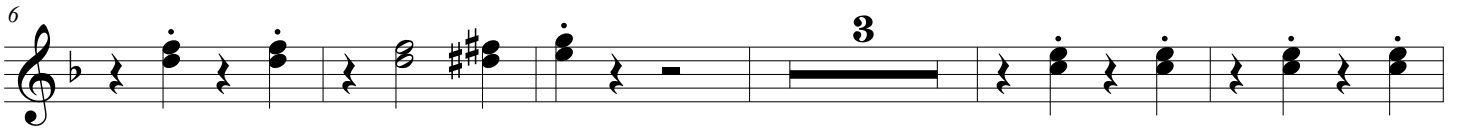

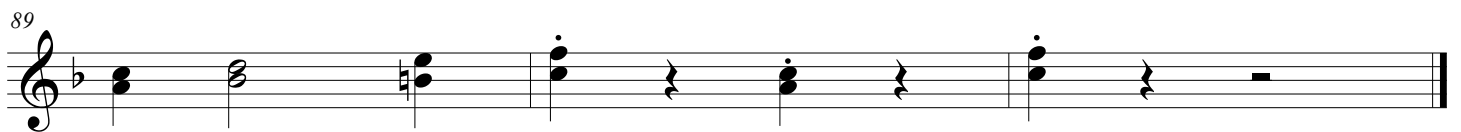
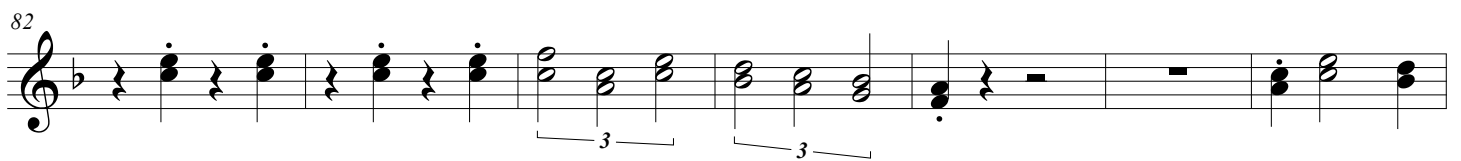
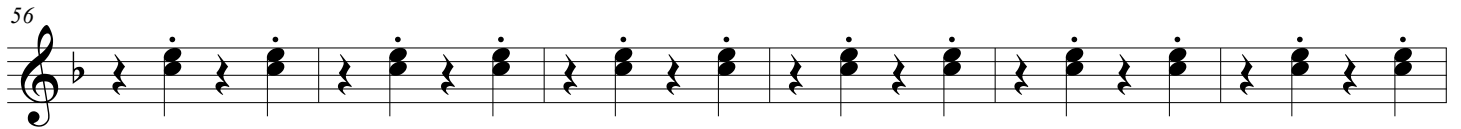
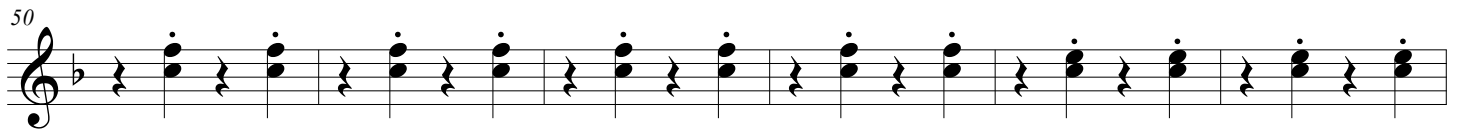

45

51

56

61

67

72

77

83

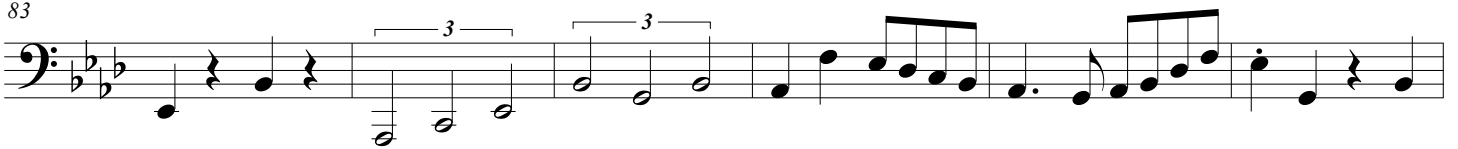

89

