

-**Molinos de viento**-

Clarinete 1 en Sib

=Banda imperial de huajuapan=

16/mayo/2018

W/5554775498

f/Venta de partituras y transcripciones para banda

♩.=150

16

15

35

42

49

55

61

67 To Coda

71

24

Clarinete 1 en Sib

97

104

111

117

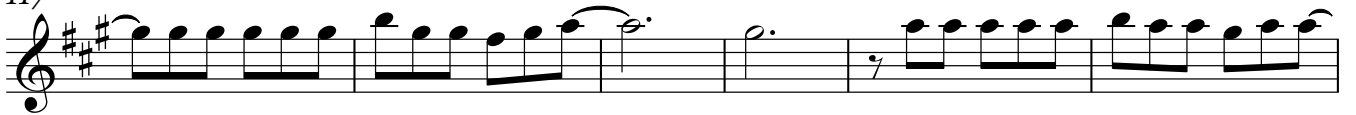

123

129

150

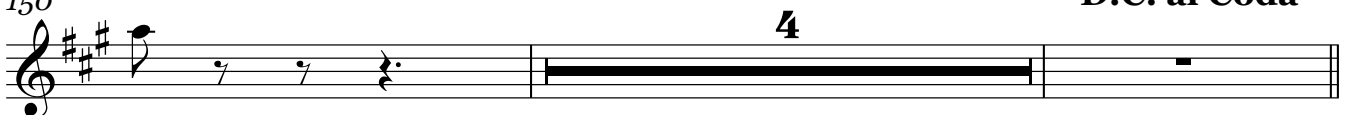

156

Clarinete 2 en Sib

97

104

111

117

123

129

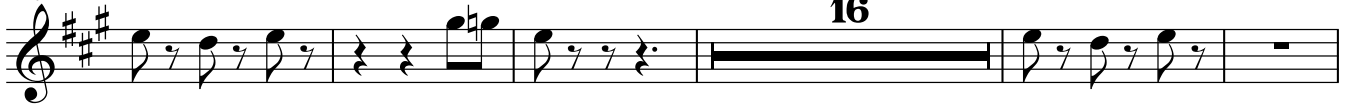

150

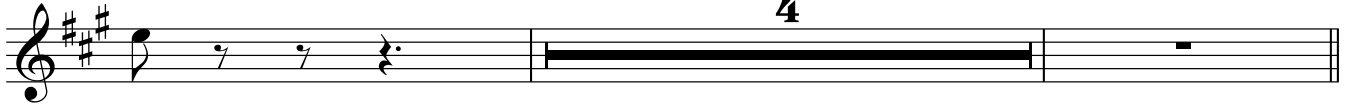

156 ◊

Clarinete 3 en Sib

95

-**Molinos de viento**-

Trombón 1 en C

=Banda imperial de huajuapán=

16/mayo/2018

W/5554775498

F/Venta de partituras y transcripciones para banda

♩. = 150

16

21

27

31

33

35

51

59

65 To Coda

71

73

96

118

124

129

2

Trombón 1 en C

138

8

151

D.C. al Coda
4

φ

-**Molinos de viento**-

Trombón 1 en Sib

=Banda imperial de huajuapán=

16/mayo/2018

W/5554775498

f/Venta de partituras y transcripciones para banda

2

Trombón 1 en Sib

D.C. al Coda

148

4

156

-**Molinos de viento**-

Trombón 2 en C

=Banda imperial de huajuapán=

16/mayo/2018

W/5554775498

f/Venta de partituras y transcripciones para banda

♩. = 150

16

21

27

54

61

67 To Coda

86

116

124

130

140

2

Trombón 2 en C

D.C. al Coda

148

4

156

-**Molinos de viento**-

Trombón 2 en Sib

=Banda imperial de huajuapán=

16/mayo/2018

W/5554775498

ƒ/Venta de partituras y transcripciones para banda

Trombón 2 en Sib

156 ϕ

-**Molinos de viento**-

Trombón 3 en C

=Banda imperial de huajuapán=

16/mayo/2018

W/5554775498

ƒ/Venta de partituras y transcripciones para banda

♩.=150

16

21

27 6 16

52

60

65 To Coda

71 14 8

96 17

118

124

131 6 8

2

Trombón 3 en C

D.C. al Coda

148

Φ
156

-**Molinos de viento**-

Trombón 3 en Sib

=Banda imperial de huajuapán=

16/mayo/2018

W/5554775498

ƒ/Venta de partituras y transcripciones para banda

Trombón 3 en Sib

D.C. al Coda

148

156

-**Molinos de viento**-

Trompeta 1 en Sib

=Banda imperial de huajuapan=

16/mayo/2018

W/5554775498

f/Venta de partituras y transcripciones para banda

16

5

26

31

16

52

57

63

To Coda

68

8

81

89

93

17

Trompeta 1 en Sib

113

118

124

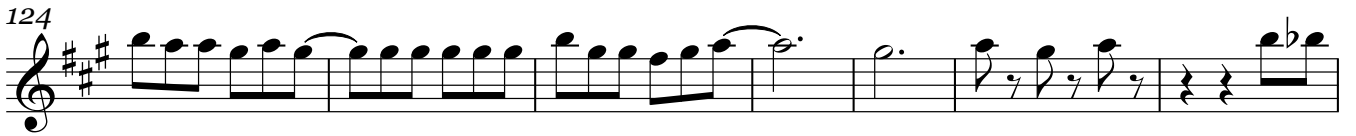

131

138

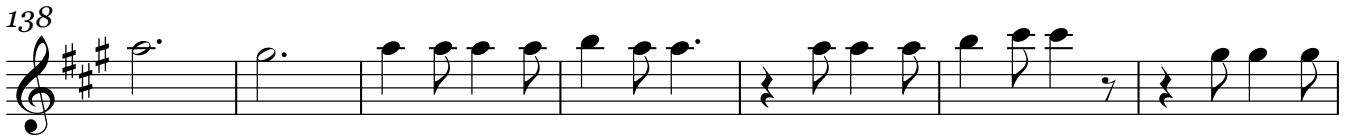

145

156

-**Molinos de viento**-

Trompeta 2 en Sib

=Banda imperial de huajuapan=

16/mayo/2018

W/5554775498

f/Venta de partituras y transcripciones para banda

♩.=150

16

5

26

32

16

53

59

65

To Coda

8

79

87

92

17

Trompeta 2 en Sib

113

118

124

131

138

145

156

-**Molinos de viento**-

Trompeta 3 en Sib =Banda imperial de huajuapan=

16/mayo/2018

W/5554775498

f/Venta de partituras y transcripciones para banda

♩.=150

16

5

26

32

16

53

59

65

To Coda

8

79

87

92

17

Trompeta 3 en Sib

113

118

124

131

138

145

D.C. al Coda
4

156

-**Molinos de viento**-

Tuba en Sib

=Banda imperial de huajuapan=

16/mayo/2018

W/5554775498

f/Venta de partituras y transcripciones para banda

♩.=150

8

15

22

29

36

43

50

57

63

To Coda

68

8

Tuba en Sib

79

86

93

99

106

112

119

126

132

139

146

D.C. al Coda
4

Tuba en Sib

156 ϕ

-**Molinos de viento**-

Bajo en Sib

=Banda imperial de huajuapan=

16/mayo/2018

W/5554775498

F/Venta de partituras y transcripciones para banda

♩.=150

To Coda

68 8

81

88

95

102

109

116

123

130

137

145

-**Molinos de viento**-

Saxor en Mib

=Banda imperial de huajuapan=

16/mayo/2018

W/5554775498

f/Venta de partituras y transcripciones para banda

♩.=150

51

56

61

66

To Coda

45

115

120

125

129

26

D.C. al Coda

4