

Clarinete 1 en Sib

135 11

153 16

176 176-180

181 15 2 20

222 1. 2.

229 229-235

236 1. 2.

Clarinete 2 en Sib

135 

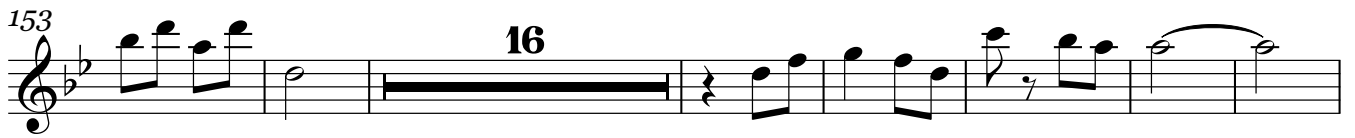
153 

176 

181 

222 

229 

236 

=MOSCU=

Clarinete 3 en Sib

=BANDA VIENTOS DEL SUR=

15/Noviembre/2021

♩=160

6 1. 2 2. 2

16 1. 2. 4

27

35

43 To Coda 3 3

54 2 3 3

66 3 3 17

92 55 54 77 54 98

99 18 D.C. al Coda

124 11

Clarinete 3 en Sib

135 **11**

153 **16**

176

181 **15** **2** **20**

222 **1.** **2.**

229

235 **1.** **2.**

Trompeta 1 en Sib

155

163

171

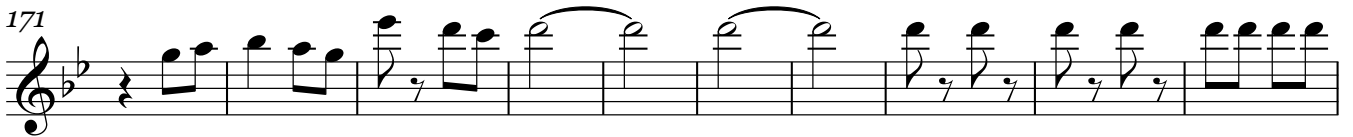

181

205

216

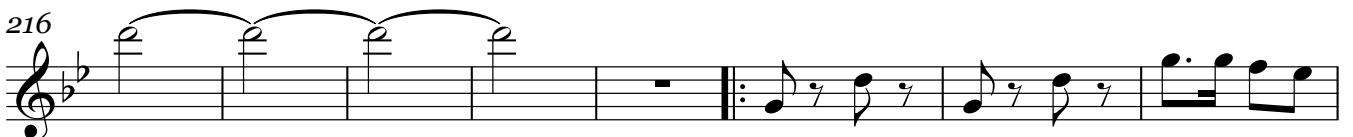

224

230

236

Trompeta 2 en Sib

155

163

171

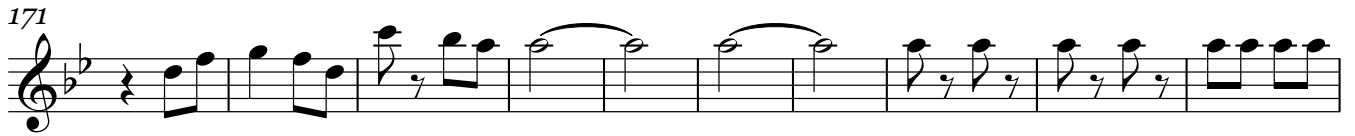

181

222

229

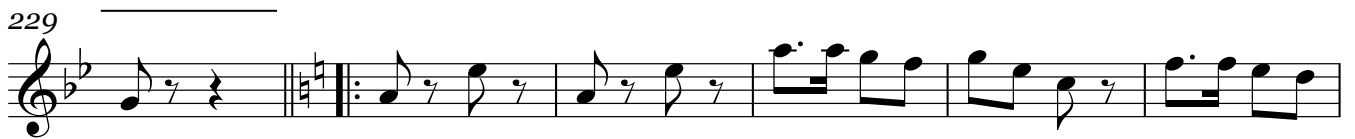

235

=MOSCU=

=BANDA VIENTOS DEL SUR=

Trompeta 3 en Sib

15/Noviembre/2021

$\text{♩} = 160$

6 1. 2 2. 2

16

1. 2. 4

27

37 To Coda

45 31

82

90

100 17 D.C. al Coda

124

31

Trompeta 3 en Sib

155

163

171

181

222

229

235

Trombón 1 en Sib

140

151

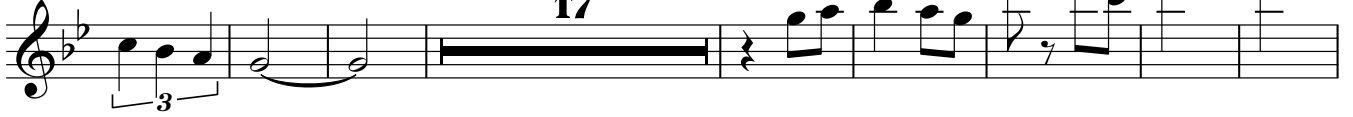

176

191

200

225

230

236

Trombón 2 en Sib

140

151

176

191

200

225

230

236

Trombón 3 en Sib

140

151

176

191

200

225

230

236

=MOSCU=

=BANDA VIENTOS DEL SUR=

Trombón 1 en C

15/Noviembre/2021

♩=160

6 1. 2 2.

16 1. 2. 4

27

Trombón 1 en C

140

151

176

191

200

224

230

236

=MOSCU=

=BANDA VIENTOS DEL SUR=

Trombón 2 en C

15/Noviembre/2021

♩=160

6 1. 2 2.

16 1. 2. 4

27

37 To Coda

45 12 11

73 15

96

105

113

D.C. al Coda

123

130 2

Trombón 2 en C

140

151

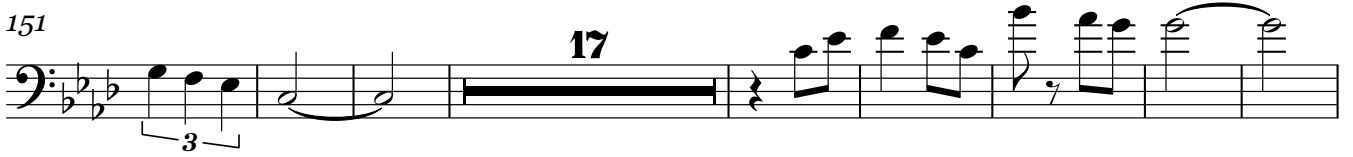

176

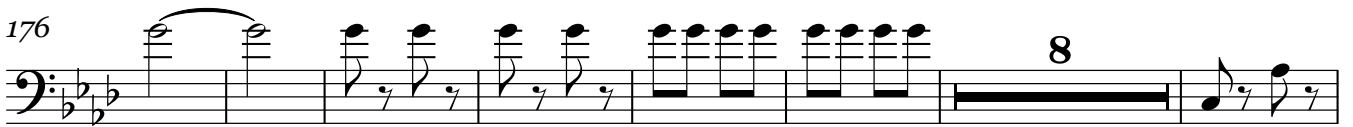

191

200

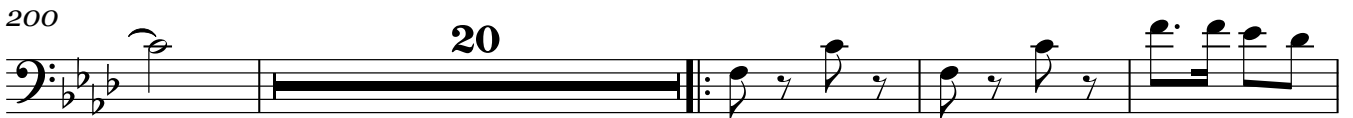

224

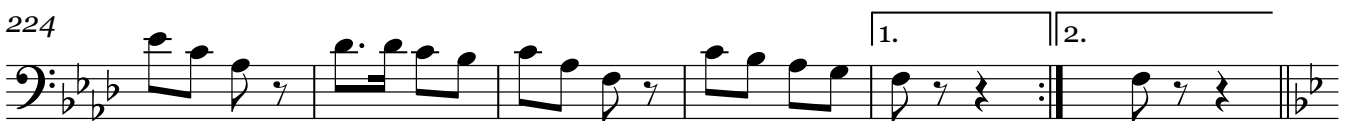

230

236

=MOSCU=

=BANDA VIENTOS DEL SUR=

Trombón 3 en C

15/Noviembre/2021

♩=160

6 1. 2 2.

16 1. 2. 4

27

37 To Coda

45 12 11

73 15

96

105

113

D.C. al Coda

123

130

Trombón 3 en C

140

151

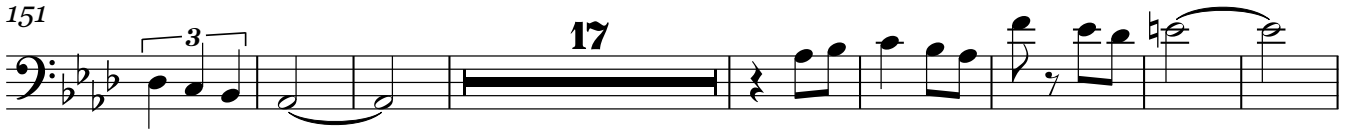

176

191

200

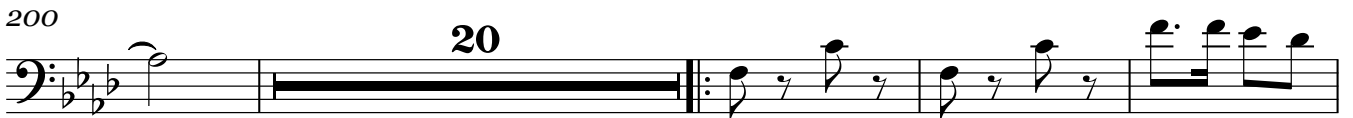

224

230

236

saxor en Mi \flat

=MOSCU=

=BANDA VIENTOS DEL SUR=

15/Noviembre/2021

$\text{♩} = 160$

To Coda

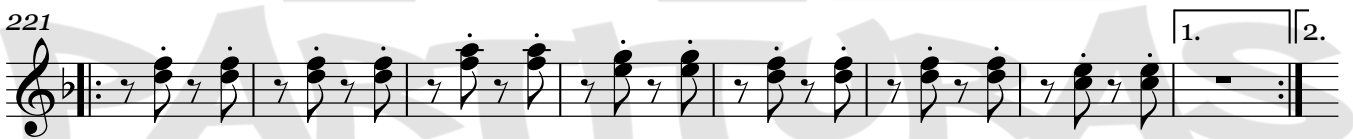
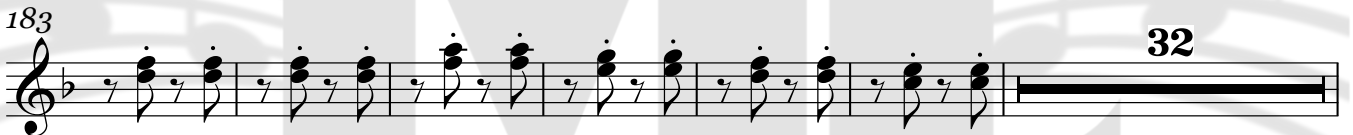
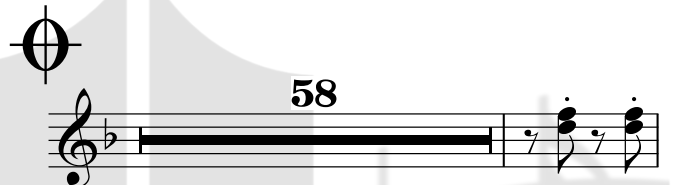
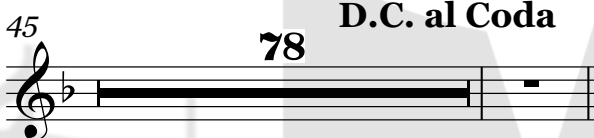
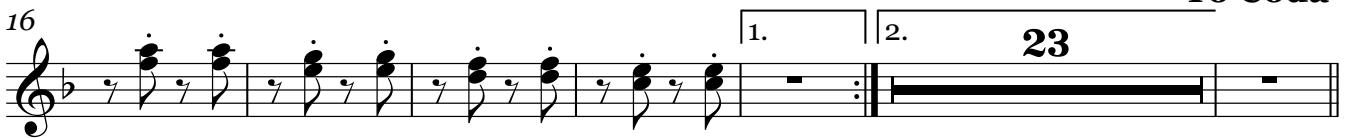

**COPYRIGHT © PARTITURAS MARCOS LOPEZ AMBROSIO
W/ 5554775498**

=MOSCU=

=BANDA VIENTOS DEL SUR=

Tuba en Sib

15/Noviembre/2021

$\text{♩} = 160$

90

98

106

114

122 D.C. al Coda

129

137

145

153

161

169

177

185

193

201

209

217

224

230

236

Bajo en Sib

=MOSCU=

=BANDA VIENTOS DEL SUR=

15/Noviembre/2021

♩=160

V.S.

82

90

98

106

114

122 **D.C. al Coda**

129

137

145

153

161

169

177

185

193

201

209

217

224

230

236

1. 2.