

...°°YA NO ME MIRES ASI°°...

Clarinete 1ro

CUMBIA CUISILLOS

♩ = 250

6

11

8 12

36

2 6

49

2 5

58

5 A

65

72

79

14

97

16 16

130

3 9 a la A y a

13

157

...°°YA NO ME MIRES ASI°°...

Clarinete 2do

CUMBIA CUISILLOS

♩ = 250
6

11 8 12

36 2 6

49 2 5 5

63 **A**

70

76

81 14

97 16 16

130 3 9 a la A y a 13

157

...°°YA NO ME MIRES ASI°°...

Saxofón Tenor 1ro

CUMBIA CUISILLOS

♩ = 250

6

11 8 12

33

37 2 6

48 2

53 5 5 A

65

72

79 14

97 16 16

129 3 9

143 13

a la A
y a

...°°YA NO ME MIRES ASI°°...

Saxofón Tenor 2do

CUMBIA CUISILLOS

♩ = 250

6

11 8 12

33

37 2 6

48 2

53 5 5 A

65

72

79 14

97 16 16

129 3 9 a la A y a

143 13

Saxofón Alto

...°°YA NO ME MIRES ASI°°...

CUMBIA CUISILLOS

♩ = 250

6

11 8 12

33

37 2 6

48 2

53 5 5 **A**

65

72

79 14

97 16 16

129 3 9 a la A y a

143 13

...°°YA NO ME MIRES ASI°°...

Trompeta 1ra

CUMBIA CUISILLOS

♩ = 250
6

11 8

24

30

37 2

45 6 2

56 5 A

65 16

85

90

95 16

Trompeta 1ra

113

118

123

126

129

135

a la A
y o a o

143

147

151

155

Trompeta 2da ...°°YA NO ME MIREs ASI°°...

CUMBIA CUISILLOS

♩ = 250

6

11

8

23

29

35

2

44

6

2

55

58

5

A

65

16

85

90

95

16

Trompeta 2da

113

118

123

126

129

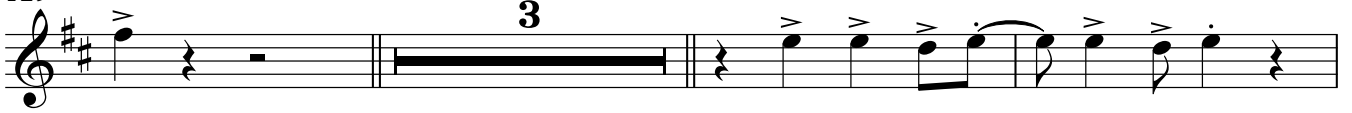

135

a la A
y o a o

143

147

151

155

Trombón 1ro ...°°YA NO ME MIRES ASI°°...

CUMBIA CUISILLOS

♩ = 250

Trombón 1ro

113

118

123

126

129

a la A
y a

143

147

151

155

157

Trombón 2do ...°°YA NO ME MIRES ASI°°...

CUMBIA CUISILLOS

♩ = 250

6

11

17

9

31

37

2

45

6

2

5

58

5

A

65

16

85

90

95

16

Trombón 2do

113

118

123

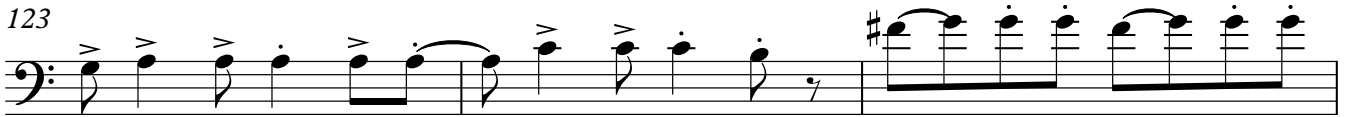

126

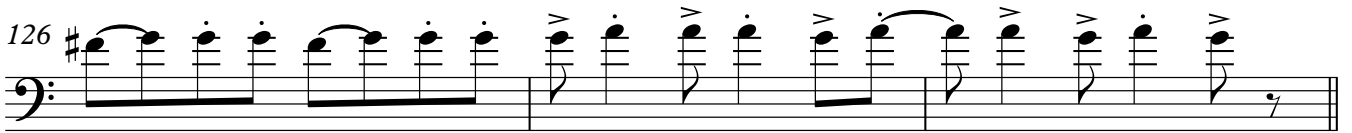

129

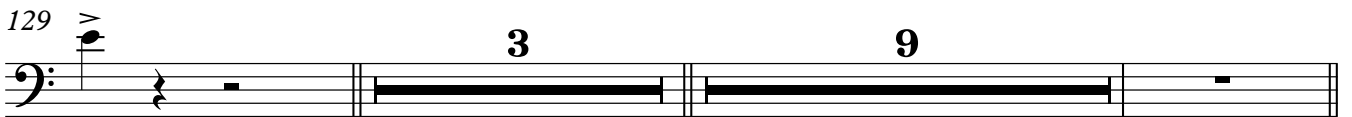

a la A
y a a

143

147

151

155

157

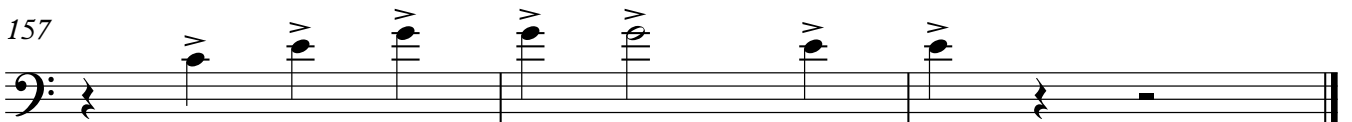

...°YA NO ME MIRES ASI°...

TUBA

CUMBIA CUISILLOS

♩ = 250

7

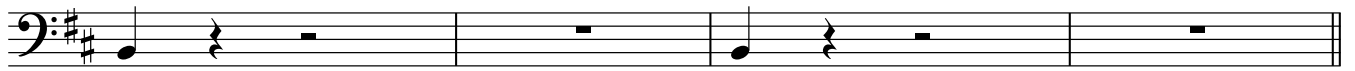

11

17

23

29

34

39

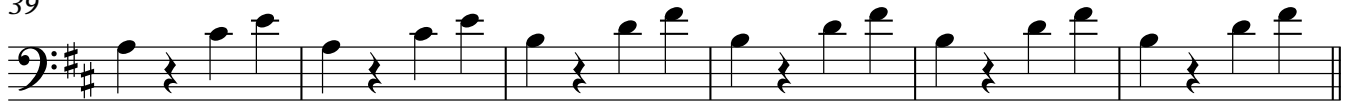

45

51

57

63

A

69

75

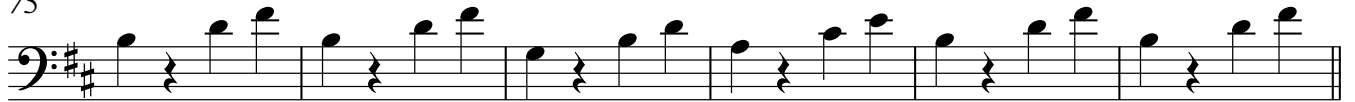

81

