

♩ = 129

8

15 **A** ♩ = 149

22

28 **B** 7 **C**

38 *To Coda*

43 **D**

51

59 §

66

*a la B y sigue*

*Clarinete en Sib 1ro*

74

81

*Fine*

*a la B, C y al coda*

7

94

101

24

128

*D.S. al Fine*

♩ = 129

8

15 **A** ♩ = 149

22

28 **B** 7 **C**

38 *To Coda*

43 **D**

51

59 **§**

66

♩ = 129

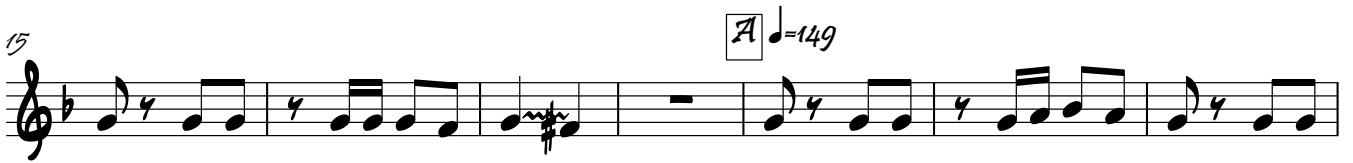

Clarinete en Sib 3ro

74 *a la B y sigue*

81 *Fine* *a la B, C y al coda*  $\Phi$

94

101 24

128 *D.S. al Fine*

**Muevelo**  
banda los oaxapens

Trompeta en Sib 1ra

TRANSCRICION EDWIN PEREZ/w/9512110420

♩ = 129

8

15 **A** ♩ = 149

22

28 **B** 7 **C**

38 To Coda

43 **D** 15

68

70 3 a la B y sigue

79 Fine a la B, C y al coda 7

2

*Trompeta en Si<sup>b</sup> tra*

92  $\Phi$  16

113

117 8 8 *D.S. al Fine*

**Muevelo**  
banda los oaxapens

Trompeta en Sib 2da

TRANSCRION EDWIN PEREZ/w/9512110420

♩ = 129

8

15 **A** ♩ = 149

22

28 **B** 7 **C** 7

38 *To Coda*

43 **D** 15

64

72 *a la B y sigue* 3

81 *Fine* *a la B, C y al coda* 7 16

Trompeta en Sib 2da

108

115

D.S. al Fine

**Muevelo**  
banda los oaxapens

Trompeta en Sib 3ra

TRANSCRICION EDWIN PEREZ/w/9512110420

♩ = 129

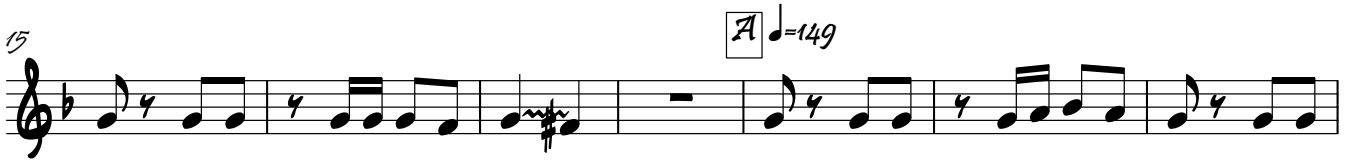

Trompeta en Sib 3ra

108

*D.S. al Fine*

115

Trombón 1

Muevelo  
banda los oaxapens

TRANSCRICION EDWIN PEREZ/w/9512110420

2

73 *a la B y sigue* Trombón 1

80 *Fine* *a la B, C y al coda*

92  $\phi$  8

106

114

120 *D.S. al Fine* 8

♩ = 129

8

15

A ♩ = 149

22

28

B

35

C

41

To Coda

D

6

52

5

5

62

67

Trombón 99

73 *a la B y sigue*

80 *Fine* *a la B, C y al coda*

92  $\phi$  8

106

114

120 *D.S. al Fine* 8

♩ = 129

8

15

A ♩ = 149

22

28

B

35

C

41

To Coda

D

6

52

5

§

62

67

♩ = 129

8

16

A ♩ = 149

22

28

B

35

C

42

To Coda

D

50

58

§

66

Tuba

*a la B y sigue*

74

*Fine*

*a la B, C y al coda*

82

95

103

111

120

127

*D.S. al Fine*