

Mujeres Divinas

Transcripción: Jimmy Melquíadez Pineda
Tel: (01593) 9150690

1st Clarinet

Ranchera
El Recodo

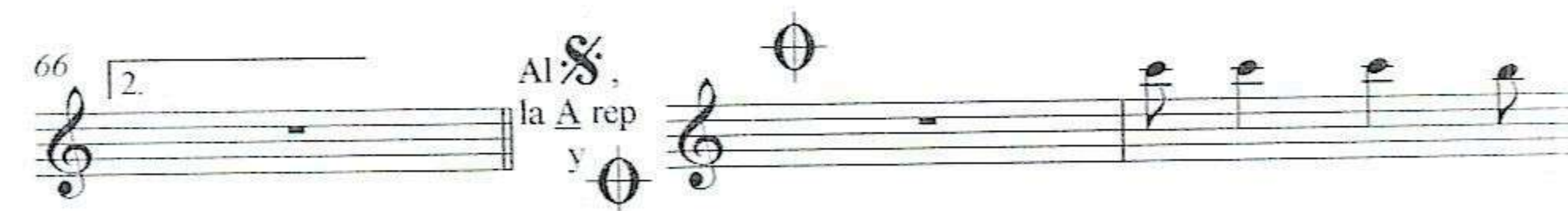
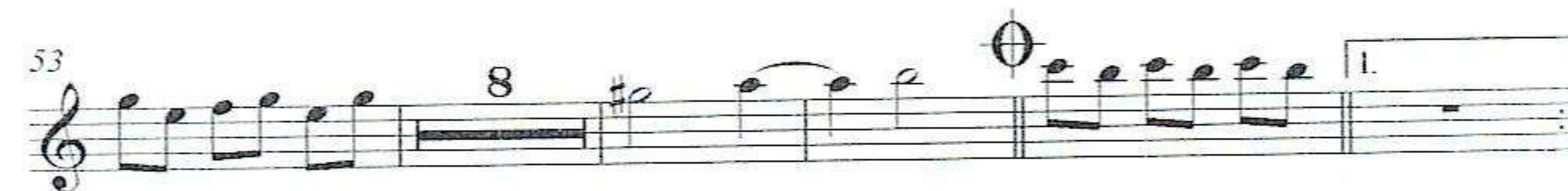
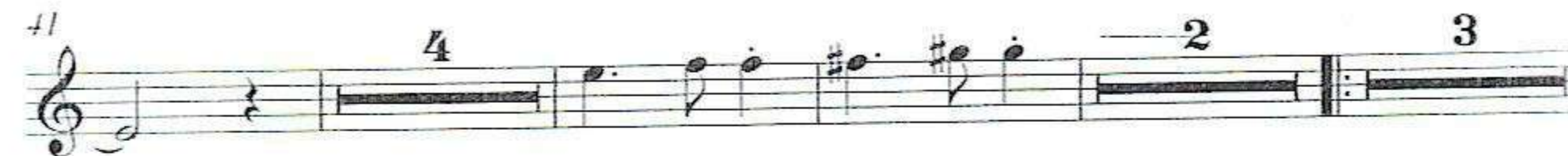
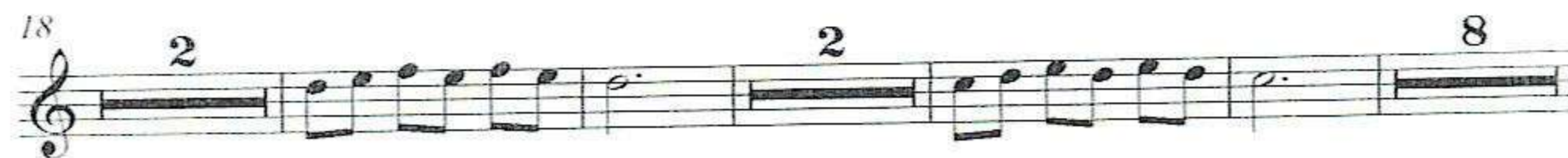
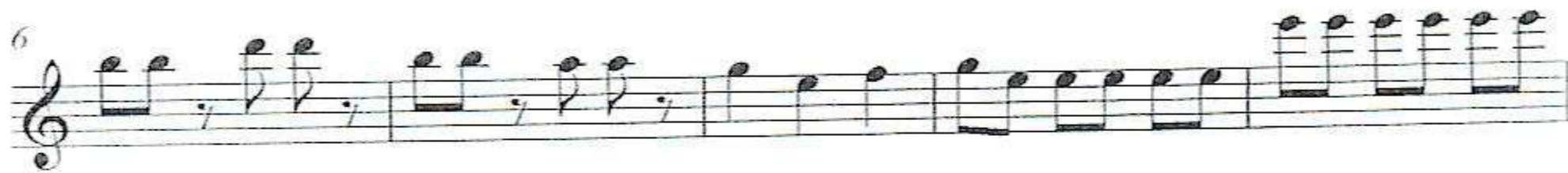
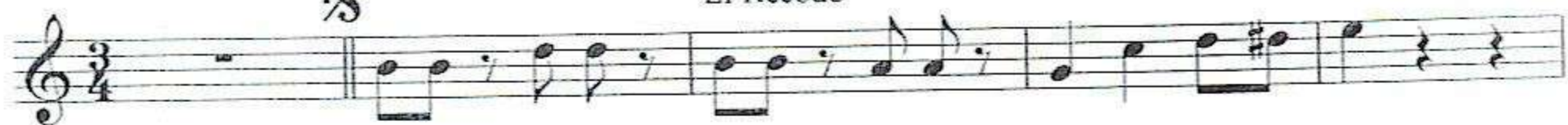

Mujeres Divinas

Transcripción: Jimmy Melquíadez Pineda
Tel: (01593) 9150690

2st Clarinet

Ranchera
El Recodo

Voz

Mujeres Divinas

Transcripción: Jimmy Melquíades Pineda

Tel: (01593) 9150690

3rd Clarinet

Ranchera
El Recodo

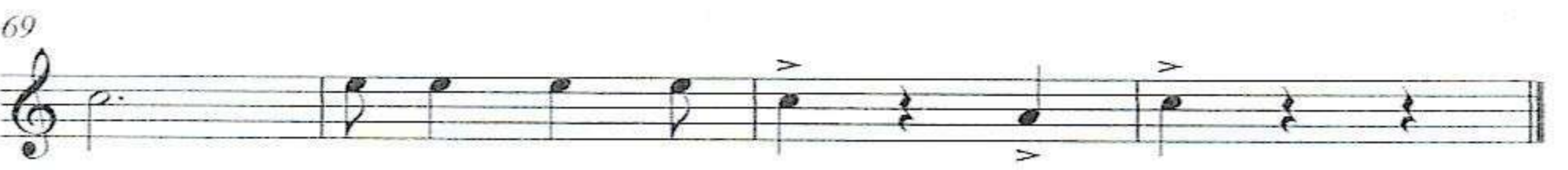
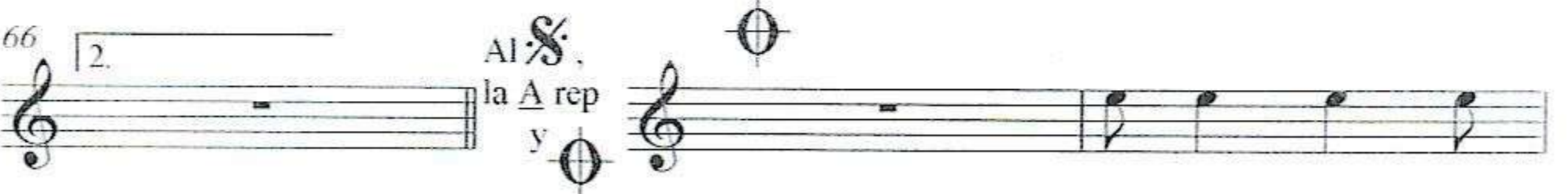
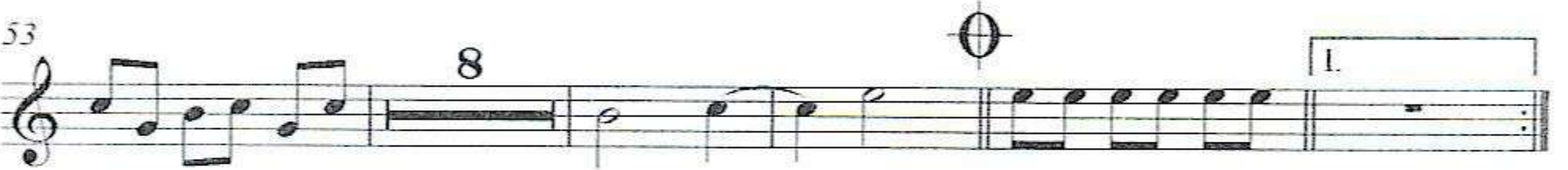
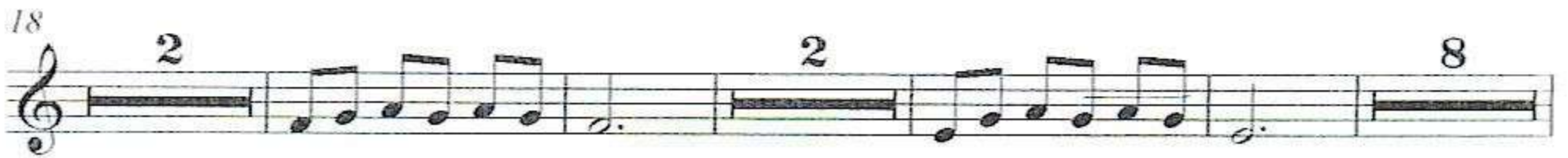
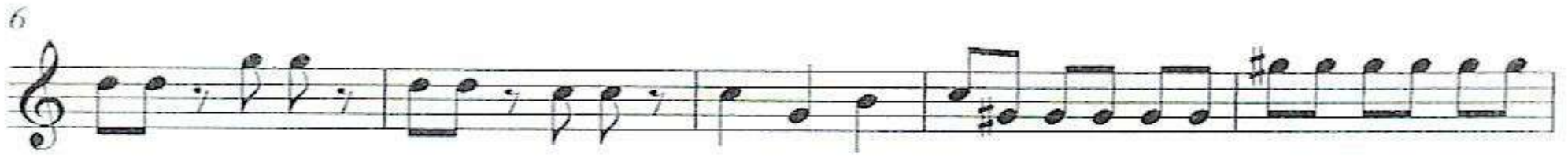
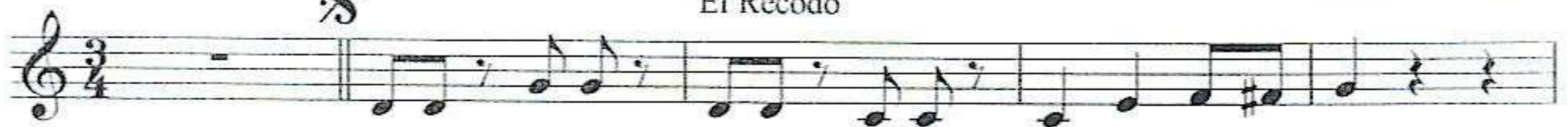

Mujeres Divinas

Ranchera
El Recodo

Transcripción: Jimmy Melquíadez Pineda
Tel: (01593) 9150690

1st Trombone

Mujeres Divinas

Ranchera
El Recodo

Transcripción: Jimmy Melquíadez Pineda
Tel: (01593) 9150690

2st Trombone

Mujeres Divinas

Ranchera
El Recodo

Transcripción: Jimmy Melquíadez Pineda
Tel: (01593) 9150690

3st Trombone

11

11

11

17

Voz

14

6

42

6

7

59

1.

66

2.

Al ♩ ,
la ♩ rep
y ♩

69

Mujeres Divinas

1st Trumpet

Ranchera
El Recodo

Transcripcion: Jimmy Melquíadez Pineda
Tel: (01593) 9150690

Al S ,
la A rep
y O

Mujeres Divinas

2st Trumpet

Ranchera
El Recodo

Transcripción: Jimmy Melquíadez Pineda
Tel: (01593) 9150690

Al 
la A rep
y 

Mujeres Divinas

3st Trumpet

Ranchera
El Recodo

Transcripción: Jimmy Melquíadez Pineda
Tel: (01593) 9150690

3

12

Voz 8

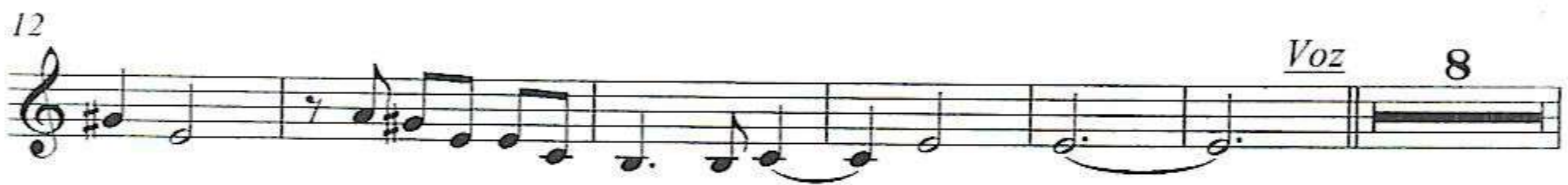

26

4

36

4

46

4

55

6

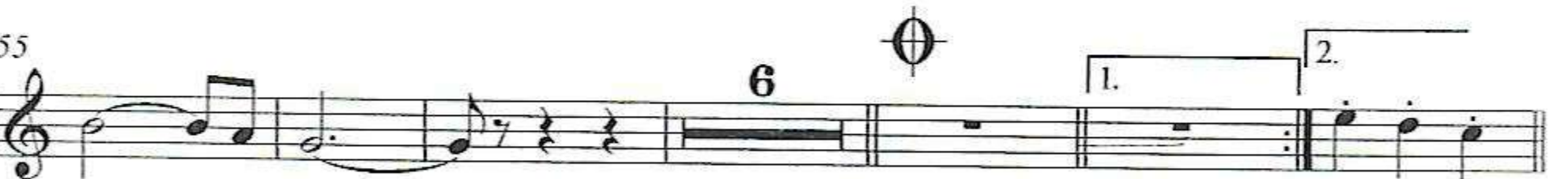
1. 2.

Al ,
la  rep
y 

67

Mujeres Divinas

Ranchera
El Recodo

Transcripción: Jimmy Melquíadez Pineda
Tel: (01593) 9150690

Armonías Eb

Al. ,
la A rep. y

70

Mujeres Divinas

Ranchera
El Recodo

Transcripción: Jimmy Melquíadez Pineda
Tel: (01593) 9150690

Tuba B \flat

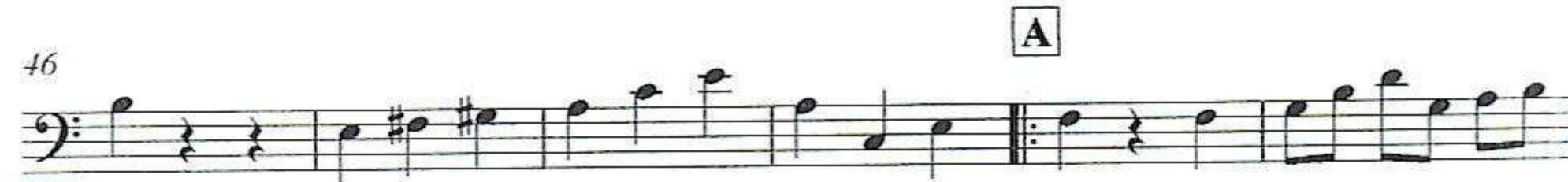
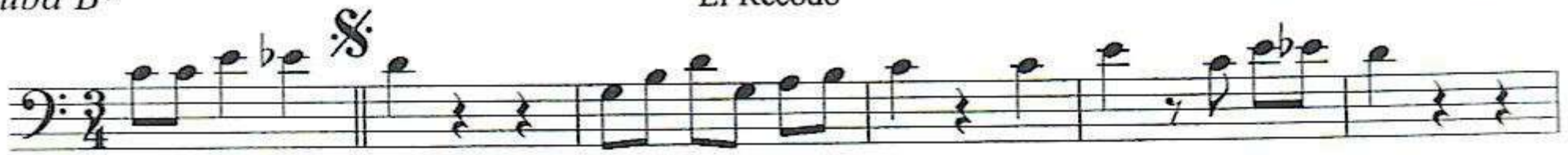

Tuba-Mujeres divinas

68
