

Navidad Caliente

Banda El Recodo

Transcripcion: Jose Luis Cruz Calvillo

$\text{♩} = 135$

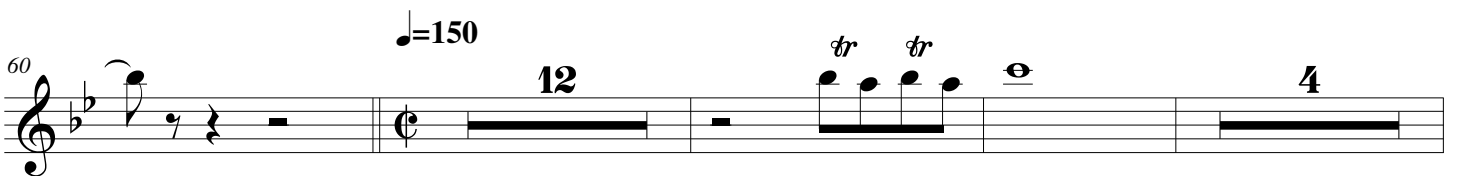
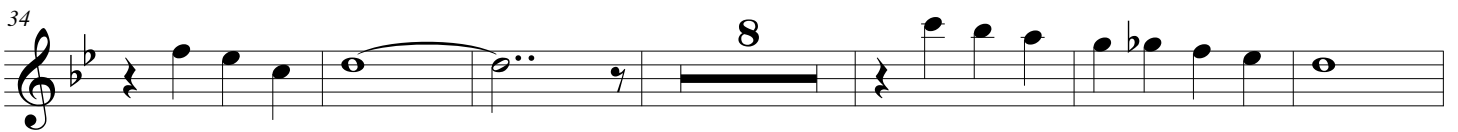
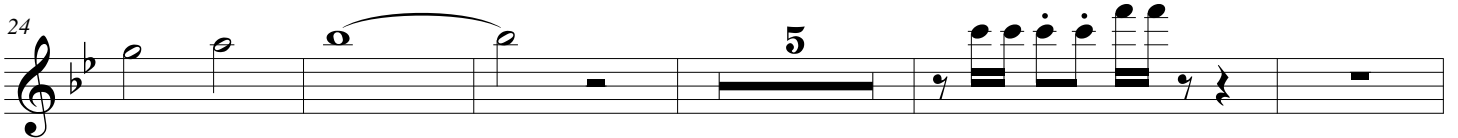

Navidad Caliente

Banda El Recodo

Transcripcion: Jose Luis Cruz Calvillo

$\text{♩} = 135$

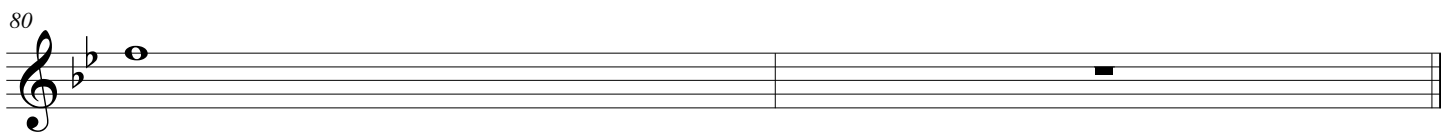
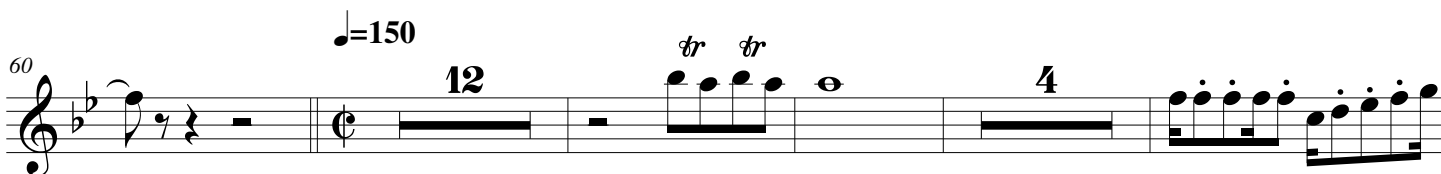
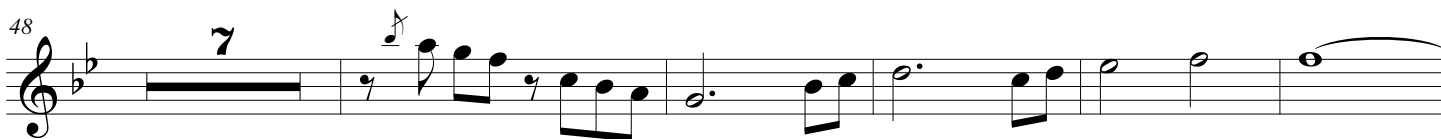
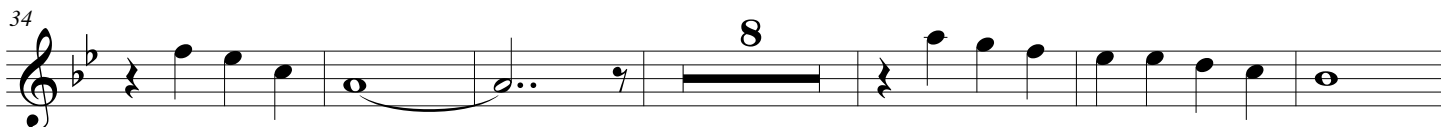
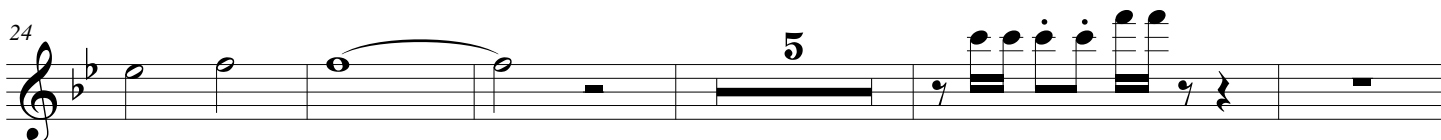

Navidad Caliente

Banda El Recodo

Transcripcion: Jose Luis Cruz Calvillo

$\text{♩} = 135$

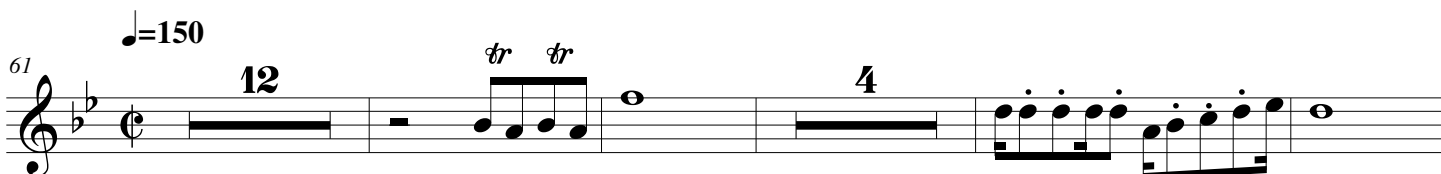
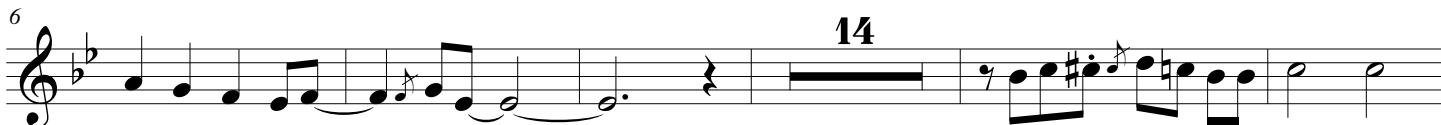

Trumpet in B \flat 1

Navidad Caliente

Banda El Recodo

Transcripcion: Jose Luis Cruz Calvillo

$\text{♩} = 135$

6 9

19 10 3

36 6

$\text{♩} = 150$

48 13 11 5

79

Trumpet in B \flat 2

Navidad Caliente

Banda El Recodo

Transcripcion: Jose Luis Cruz Calvillo

Trumpet in B \flat 3

Navidad Caliente

Banda El Recodo

Transcripcion: Jose Luis Cruz Calvillo

$\text{♩} = 135$

6 8

18 10

33 2 6

$\text{♩} = 150$

46 13 11

74 5

Navidad Caliente

Banda El Recodo

Transcripcion: Jose Luis Cruz Calvillo

♩=135

7

13

12

30

42

49

♩=150

9

10

72

Navidad Caliente

Banda El Recodo

Transcripcion: Jose Luis Cruz Calvillo

♩=135

7

13

30

42

49

♩=150

9 10

72

6

Trombon in Bb 2

Navidad Caliente

Banda El Recodo

Transcripcion: Jose Luis Cruz Calvillo

♩=135

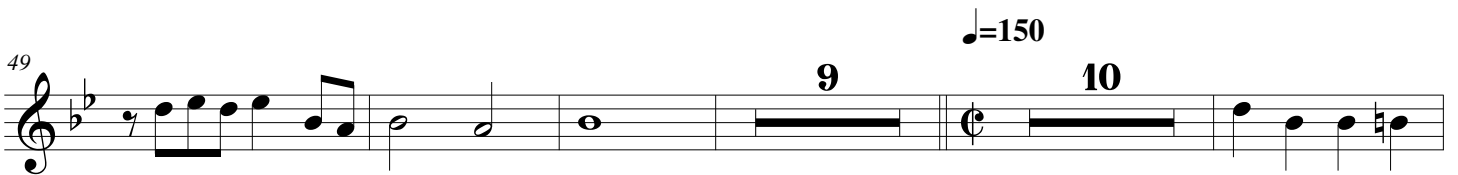
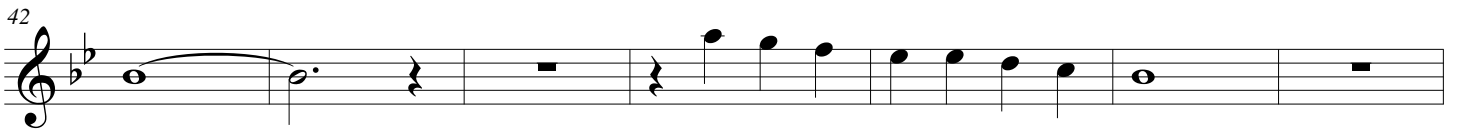

♩=150

Trombon in Bb 3

Navidad Caliente

Banda El Recodo

Transcripcion: Jose Luis Cruz Calvillo

♩=135

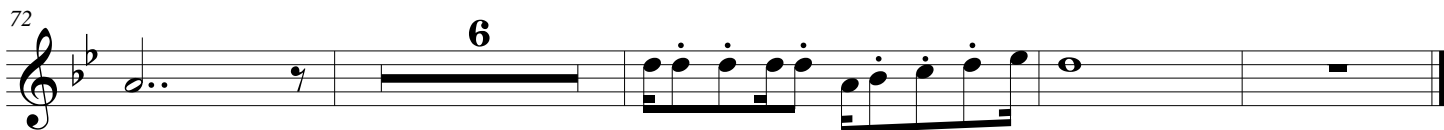
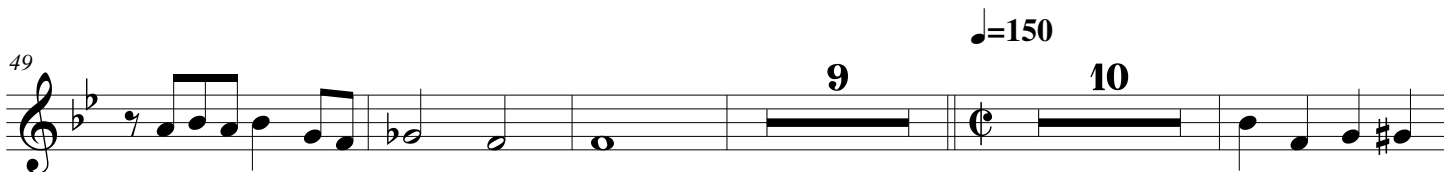
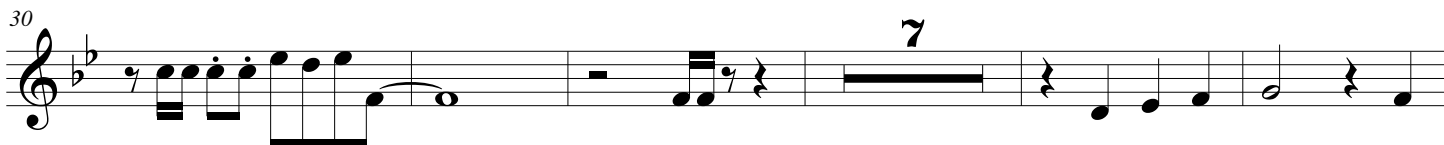

Horn in E♭ 1

Navidad Caliente

Banda El Recodo

Transcripcion: Jose Luis Cruz Calvillo

♩=135

2

7

13

18

23

28

33

38

43

48

Navidad Caliente

2
53

♩=150

58

21

Horn in E♭ 2

Navidad Caliente

Banda El Recodo

Transcripcion: Jose Luis Cruz Calvillo

♩=135

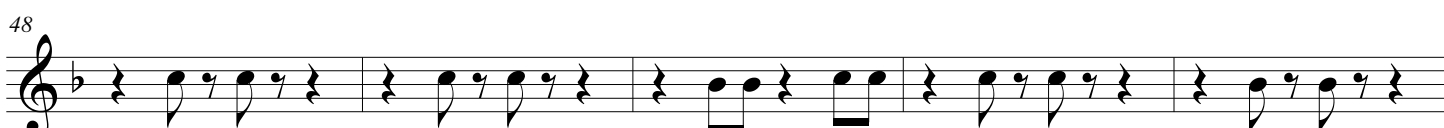
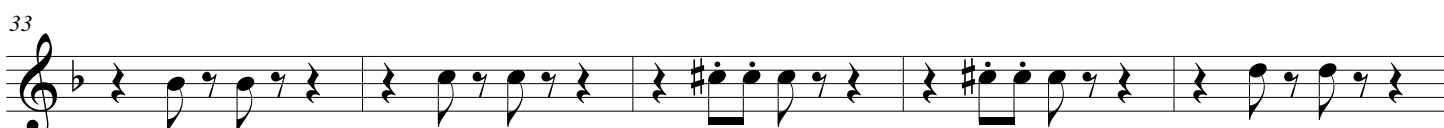
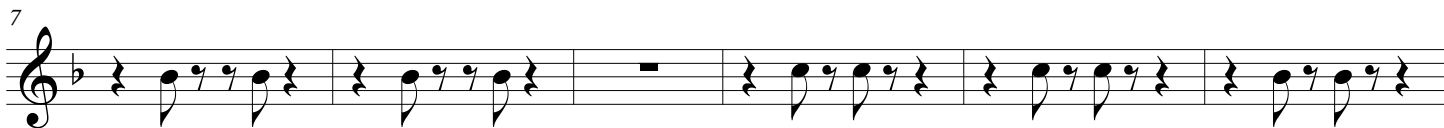

Navidad Caliente

2
53

Tuba

Navidad Caliente

Banda El Recodo

Transcripcion: Jose Luis Cruz Calvillo

♩=135

2
56

Navidad Caliente

♩=150

64

71

76

81

Tuba

Navidad Caliente

Banda El Recodo

Transcripcion: Jose Luis Cruz Calvillo

♩=135

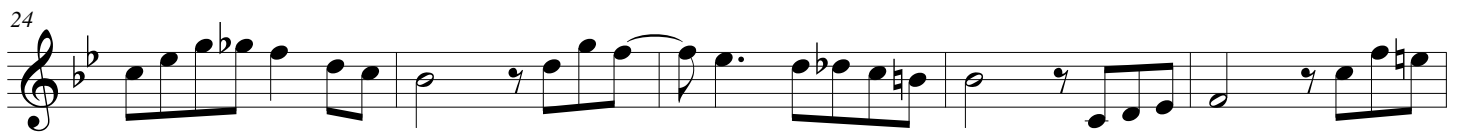

2
57

Navidad Caliente

♩=150

65

72

77

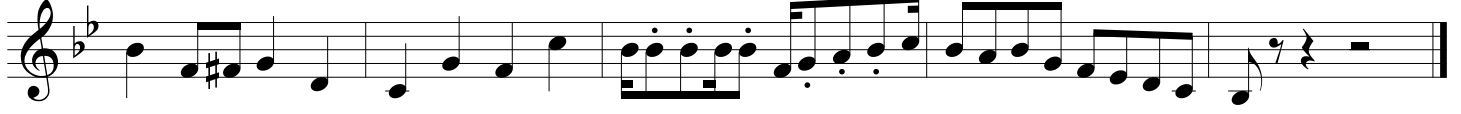
