

" NECESITA UN HOMBRE "

CHUY LIZARRAGA

MARTIN CAMPA CAMARGO

CLAR 1o

1 2 5

12

19 **A**

25 4 4

37 18 **B** 8

67 6 8

86 4 DCY AAB 3 CODA

95

" NECESITA UN HOMBRE "

CHUY LIZARRAGA

MARTIN CAMPA CAMARGO

CLAR 30

♩

2 5

12

19

A

25

4 4

37

18 8

68

5 8

86

4 3

D C y
A A B
y
CODA

95

" NECESITA UN HOMBRE "

MARTIN CAMPA CAMARGO
014616620390
CEL...4611348422
RINCON DE TAMAYO GTO.

TROMB 10

CHUY LIZARRAGA

" NECESITA UN HOMBRE "

TROMB 20

CHUY LIZARRAGA

MARTIN CAMPA CAMARGO
014616620390
CEL...4611348422
RINCON DE TAMAYO GTO.

5

7

13

19

18

42

6

54

10

70

14

89

DC Y
CODA Y
X X X

12

105

" NECESITA UN HOMBRE "

TROMB 30

CHUY LIZARRAGA

MARTIN CAMPA CAMARGO
014616620390
CEL...4611348422
RINCON DE TAMAYO GTO.

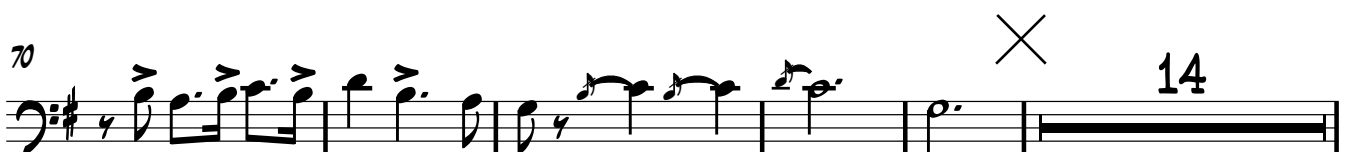
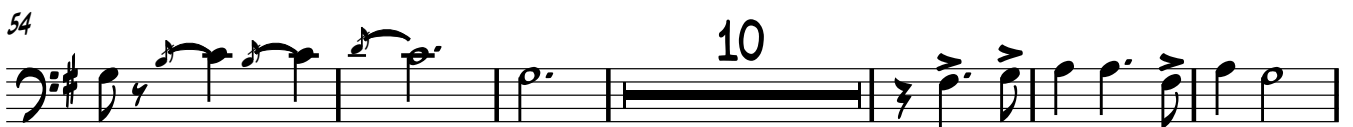
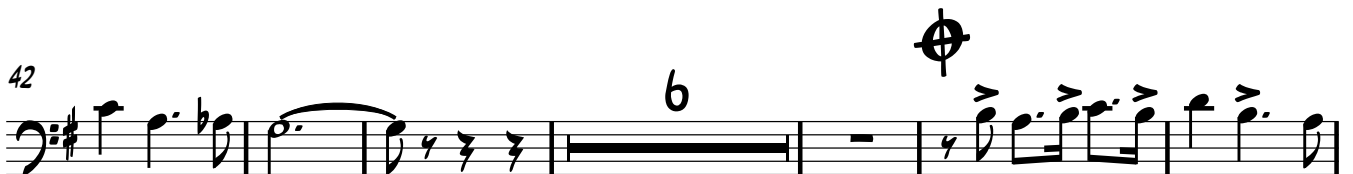

" NECESITA UN HOMBRE "

TROMB SIB 10

CHUY LIZARRAGA

MARTIN CAMPA CAMARGO

014616620390

CEL...4611348422

RINCON DE TAMAYO GTO.

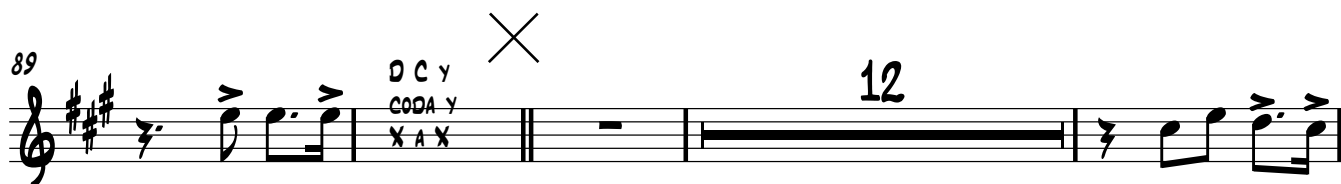
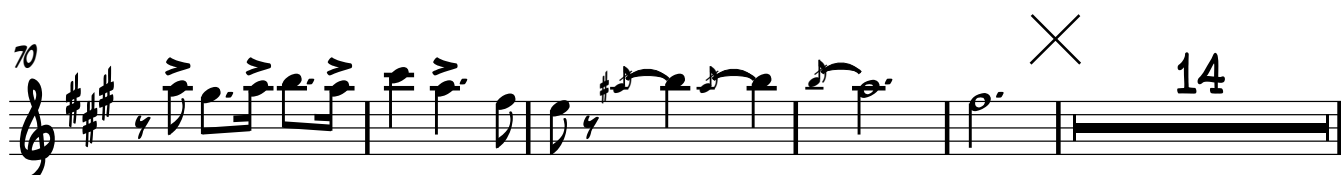
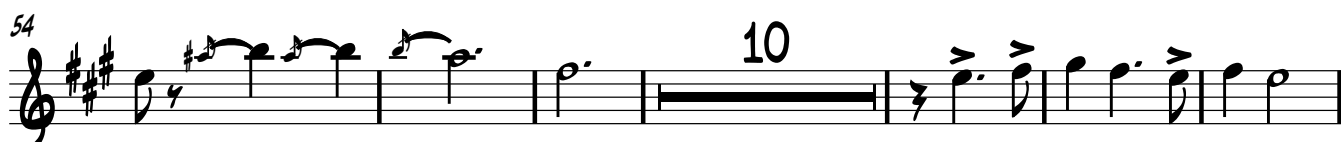
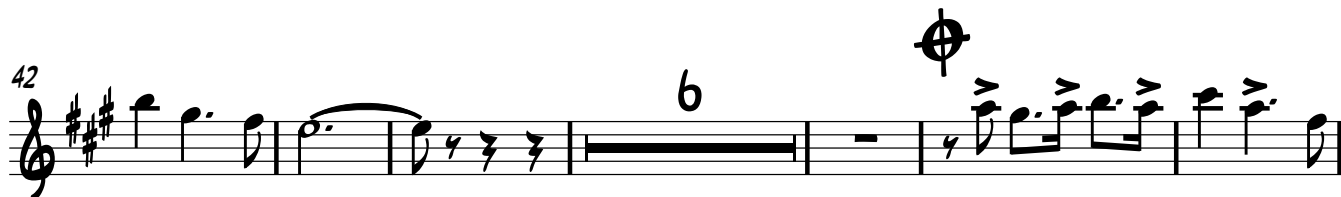
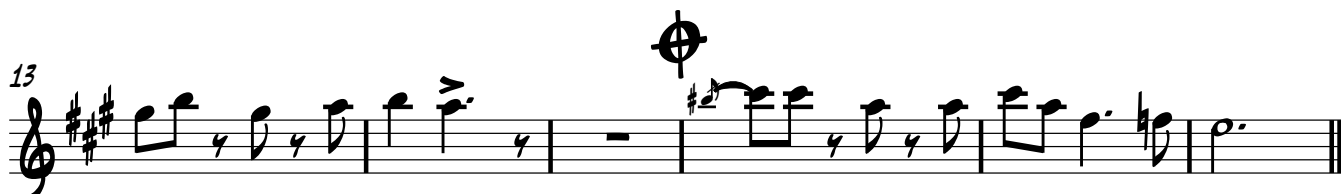

" NECESITA UN HOMBRE "

TROMB SIB 20

CHUY LIZARRAGA

MARTIN CAMPA CAMARGO
014616620390
CEL...4611348422
RINCON DE TAMAYO GTO.

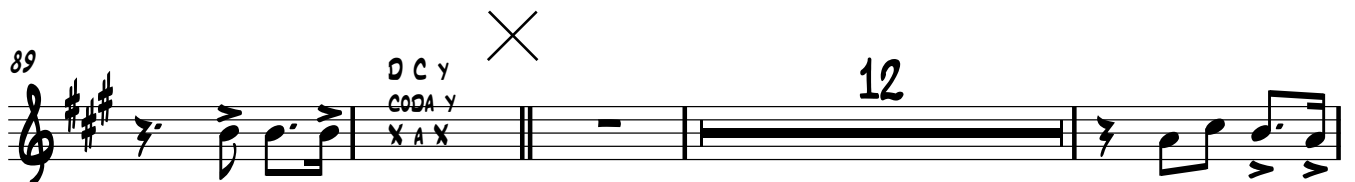
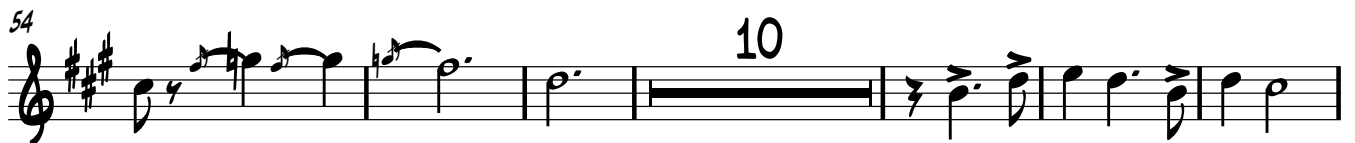
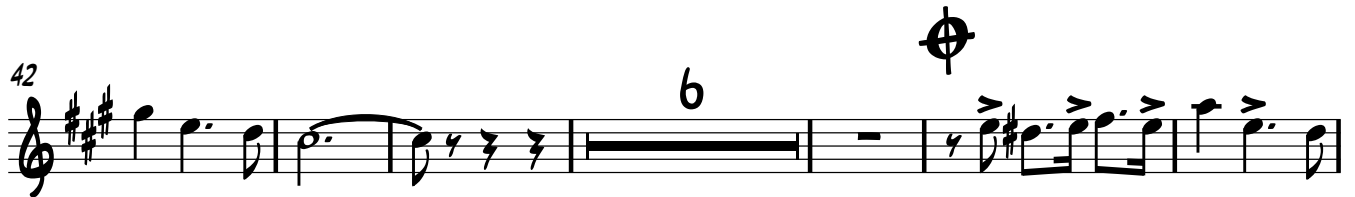
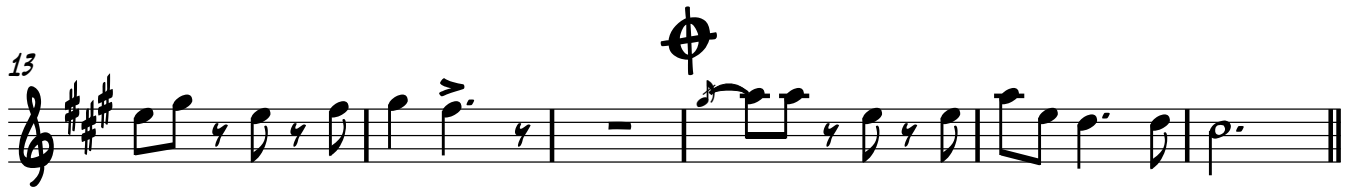

" NECESITA UN HOMBRE "

TROMB SIB 30

CHUY LIZARRAGA

MARTIN CAMPA CAMARGO

014616620390

CEL...4611348422

RINCON DE TAMAYO GTO.

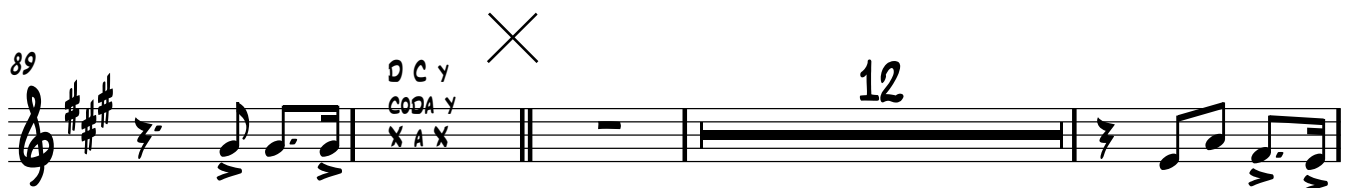
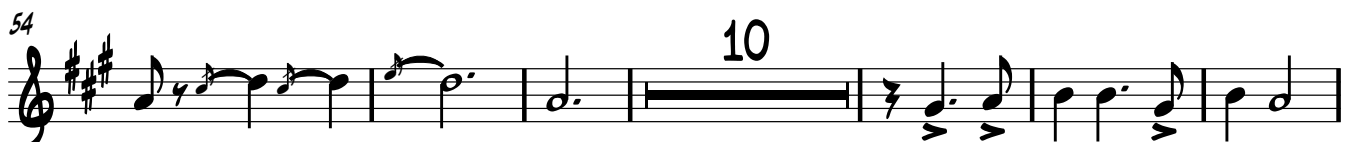
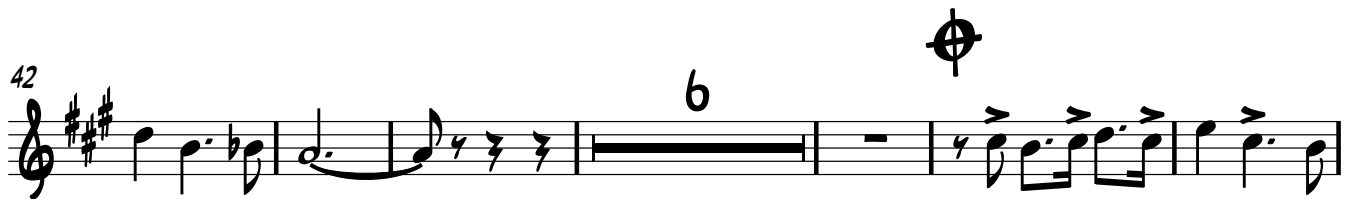
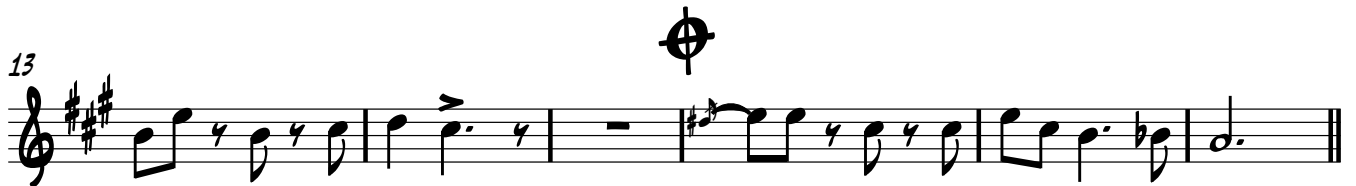

" NECESITA UN HOMBRE "

TROMP 3A

CHUY LIZARRAGA

MARTIN_CAMPA_CAMARGO@HOTMAIL.COM

3

2 5

12

19

A

8 2

34

8

48

6 B 2

60

8 1 2 2. D C y A A B REP. y CODA

75

7

TUBA

"NECESITA UN HOMBRE"

CHUY L...

NECESITA UN HOMBRE

MARTIN_CAMPA_CAMARGO@HOTMAIL.COM
BRAVO #201 RINCON DE TAMAYO GTO.
TEL.4616620390 CEL.4611348422