

Clarinete 1 Bb

# -Nereidas-

.Banda YurireNSE:  
2013

Reynaldo Vicente Díaz  
Reytromp98@hotmail.com  
Cel. 757 112 20 72

5 "X"

9 1. 2. 7 11-17

19 3 23-25

27 "X" D.S. al Fine

34

42

50

56

61 "C" D.S. al Fine

2

62

67

75

78-79

81

88

93

98

102

Clarinete 2 Bb

# -Nereidas-

.Banda YurireNSE:  
2013

Reynaldo Vicente Díaz  
Reytromp98@hotmail.com  
Cel: 757 112 20 72

5 "X"

9 1. 2. 7 11-17

19 3 23-25

27 "X" D.S. y X a X

34

42

50

56

61 "C" D.S. y X a C

2

62

67

75

81

88

93

98

102

Clarinete 3 Bb

# -Nereidas-

.Banda YurireNSE:  
2013

Reynaldo Vicente Díaz  
Reytromp98@hotmail.com  
Cel: 757 112 20 72

5 "X"

9 1. 2. 7 11-17

19 3 23-25

27 "X" D.S. y X a X

34

42

50

56

61 "C" D.S. y X a C

62

67

75

81

88

93

98

102

Trombón 1 Bb

# -Nereidas-

.Banda YurireNSE:  
2013

Reynaldo Vicente Díaz  
Reytromp98@hotmail.com  
Cel. 757 112 20 72

1

7 "X" 1. 2.

11

17 6 19-24

27 "X" D.S. al Fine 14 29-42

44 14 45-58

61 "C" D.S. al Fine 2

64

68 2 3 73-75

76 2 7 77-78 81-87

Nereidas Concierto...

Trombón 1 Bb

2

88

Trombón 2 Bb

# -Nereidas-

Banda YurireNSE:  
2013

Reginaldo Vicente Díaz  
Regtomp98@hotmail.com  
Cel: 757 112 20 72

2

70

73-75      77-78

79

81-87

91

97

97

102

102

102

Trombón 3 Bb

# -Nereidas-

.Banda YurireNSE:  
2013

Reginaldo Vicente Díaz  
Regtomp98@hotmail.com  
Cel. 757 112 20 72

1

7 "X" |1. |2.

11

15

6  
19-24

27 "X" D.S. al Fine X al Fine 14  
29-42

14  
44 45-58

61 "C" D.S. al Fine X al Fine 5

5

65 2 2

2

70

73-75

77-78

79

81-87

90

96

96

101

101

106

Trombón 1 C

# -Nereidas-

Banda YurireNSE.

Reynaldo Vicente Díaz  
Regtomp98@hotmail.com  
Cel. 757 112 20 72

2013

7

11

16

6

19-24

27

D.S. y X a X

14

29-42

44

14

45-58

61

D.S. y X a C

"C"

65

2

2

Nereidas Concierto...

Trombón 1 C

2

70

3

2

79

73-75

77-78

7

81-87

90

96

101

2

70

79

90

96

101

Trompeta 1 Bb

# -Nereidas-

.Banda YurireNSE:  
2013

Reynaldo Vicente Díaz  
Reytromp98@hotmail.com  
Cel. 757 112 20 72

5

9

19-21

25

30

61

73

77

Nereidas Conci...

Trompeta 1 Bb

2

88

Trompeta 2 Bb

# -Nereidas-

.Banda YurireNSE:  
2013

Reynaldo Vicente Díaz  
Reytromp98@hotmail.com  
Cel. 757 112 20 72

1. 2. 3. 4.

5. 6. 7. 8. "X"

9. 10. 11. 12. 13. 14. 15. 16. 17. 18. 8 11-18

19-21 3

25. 26. 27. 28. "X" D.S. y X a X

29-58 30

61. 62. 63. 64. 65. 66. 67. 68. 69. "C" D.S. y X a C 7 63-69

73. 74. 75. 76.

77. 78. 79. 80. 81. 82. 83. 84. 85. 86. 87. 8 80-87

88

Trompeta 3 Bb

# -Nereidas-

.Banda YurireNSE:  
2013

Reynaldo Vicente Díaz  
Reytromp98@hotmail.com  
Cel. 757 112 20 72

Taba Bb

# -Nereidas-

.Banda YurireNSE:  
2013

Reginaldo Vicente Díaz  
Regtomp98@hotmail.com  
Cel. 757 112 20 72

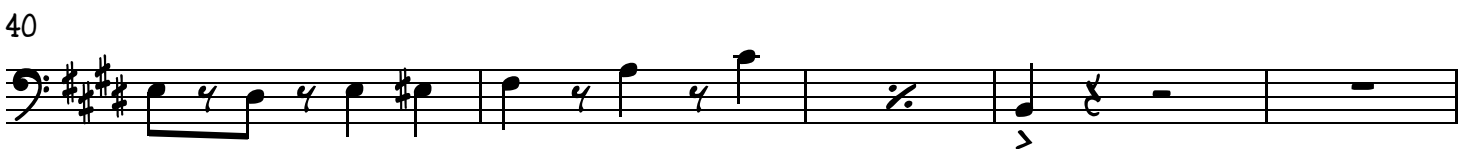

45

50

55

59

"C"  
D.S. al Fine

62

67

74

80

86

92

97

102

Tuba Bb

# -Nereidas-

.Banda Yurirense:  
2013

Reynaldo Vicente Díaz  
Regtomp98@hotmail.com  
Cel. 757 112 20 72

5 "X"

9 1. 2.

14

19

23

27 "X"  
D.S. al Fine  
X a X

32

37

40

45

50

55

59

62

67

74

80

86

92

97

102
