

CLAR. 1^o

"MI PRINCESA MI ESCLAVA"

25. MAYO - 87

MARCELO CAMPA CAMARERA

CLAR.
2^a

"NI PRINCESA NI ESCLAVA"

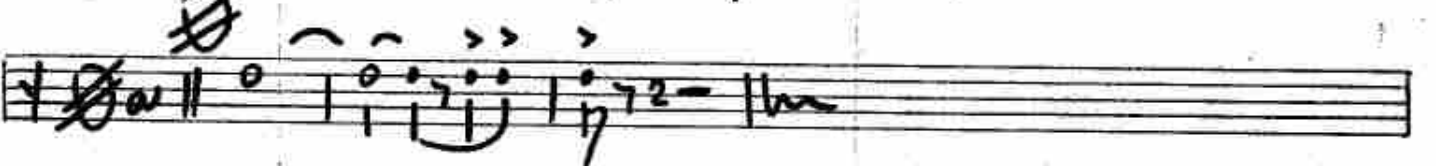
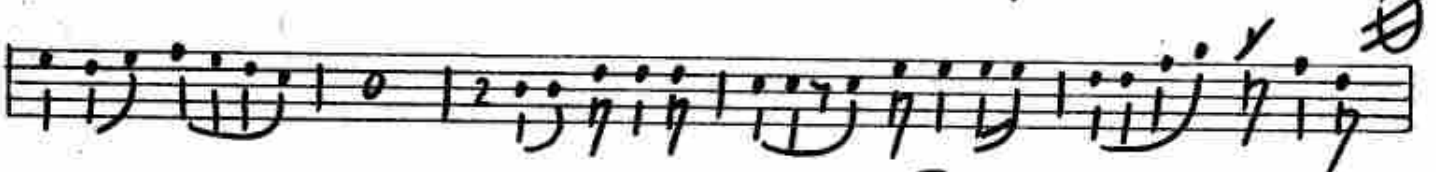
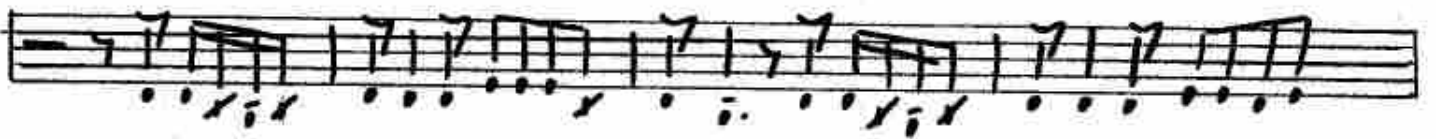

25-MAYO-87
M.C.C.

CLAR.
3^e

"MI PRINCESA NI ESCLAVA"

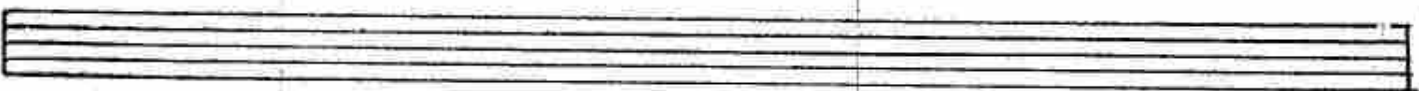
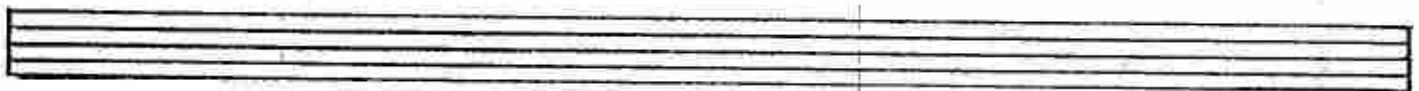
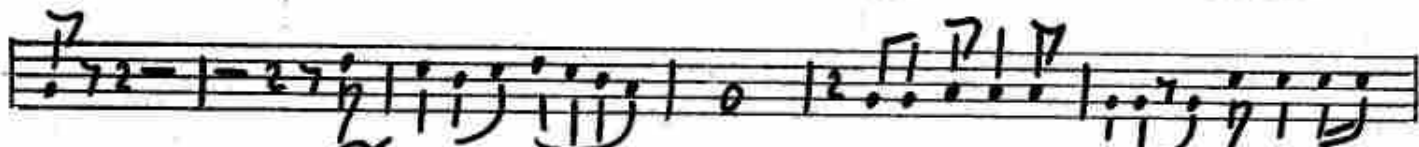
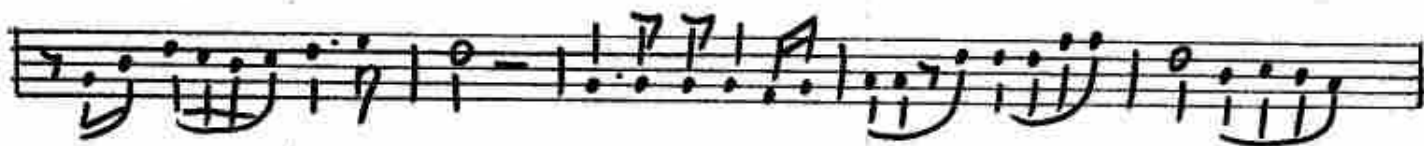
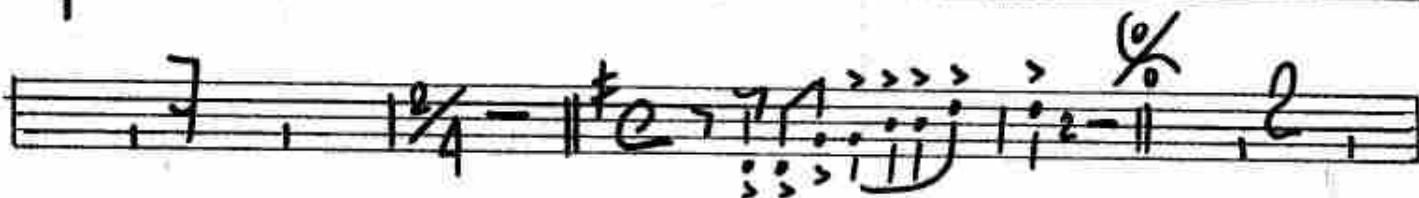

TROMPETA
1^a

" NI PRINCESA NI ESCLAVA "

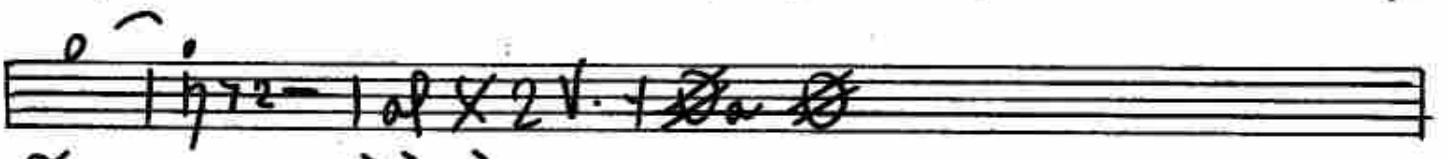

23 MAYO 67

M. C. C.

Trompeta 3^a

"NI PRINCESA NI ESCLAVA"

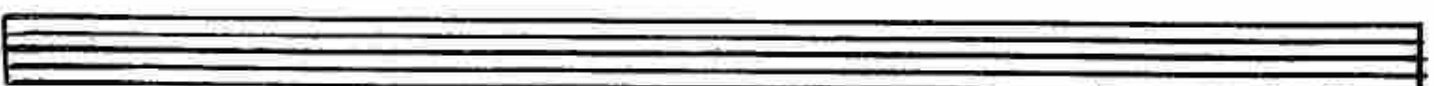
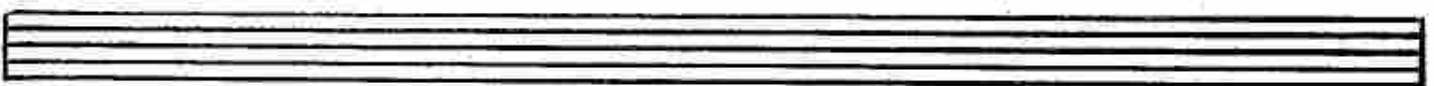
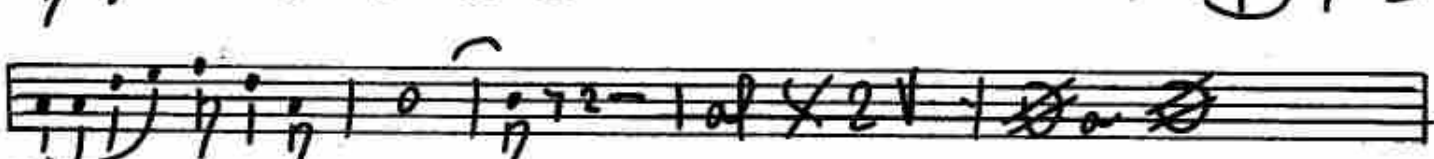
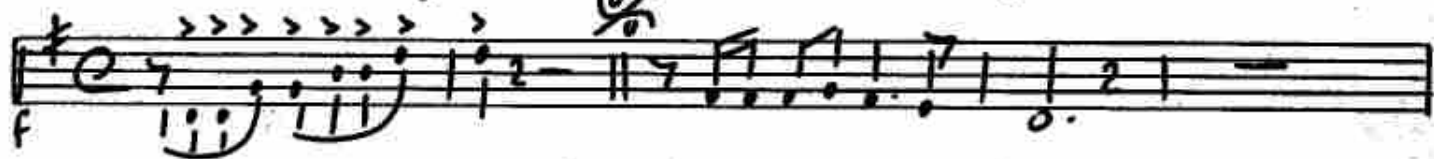
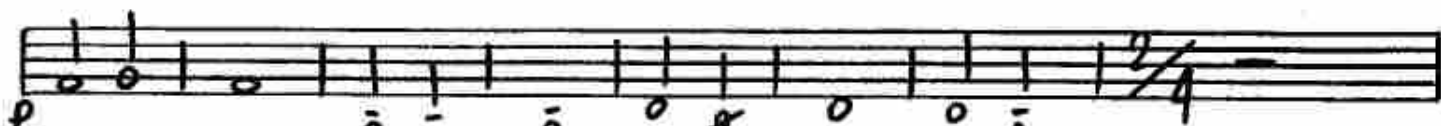

TROMBÓN
12

"NI PRINCESA NI ESCLAVA"

24-MAYO-87

m. c. c.

Trombon 2^o

" NI PRINCESA NI ESCLAVA "

Three empty musical staves, each consisting of five horizontal lines, are provided for additional notation or performance instructions.

Trombon 3^o

" NI PRINCESA NI ESCLAVA "

Four empty musical staves are provided at the bottom of the page, each consisting of five horizontal lines.

TUBA

"NI PRINCESA NI ESCLAVA"

