

# No hay pedo

Clarinete 1

banda recoditos

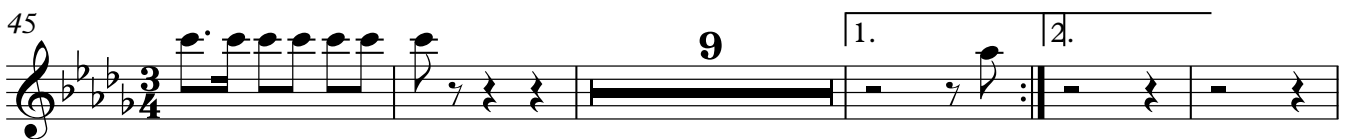
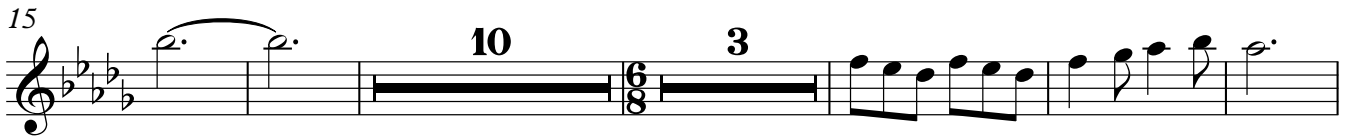

# No hay pedo

Clarinete 2

banda recoditos

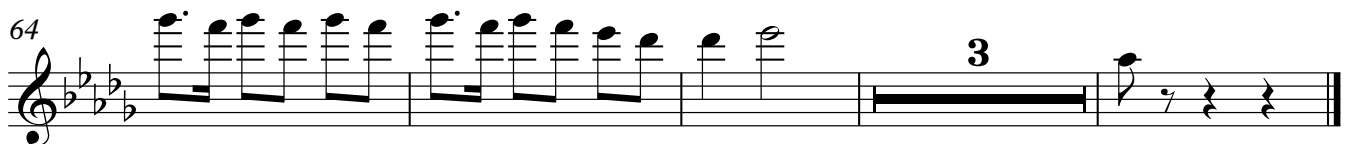
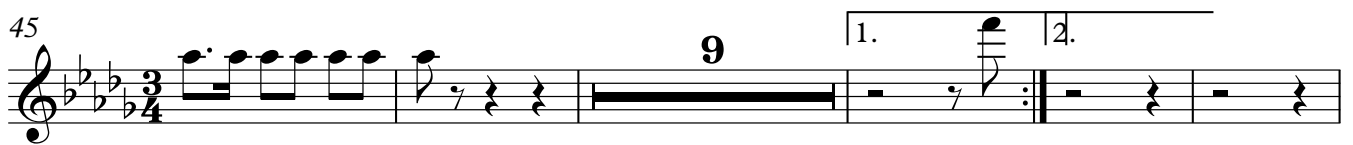
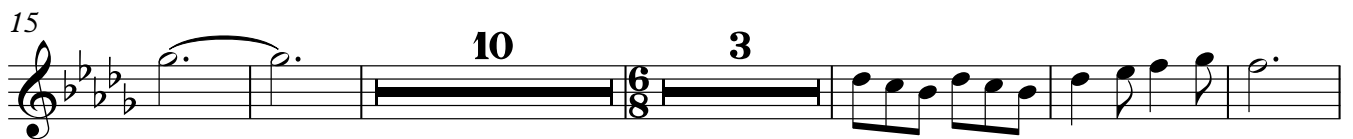

# No hay pedo

Clarinete 3

banda recoditos

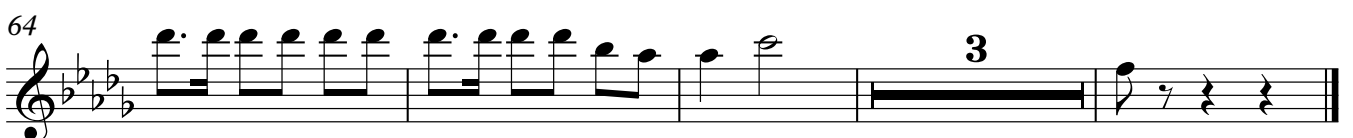
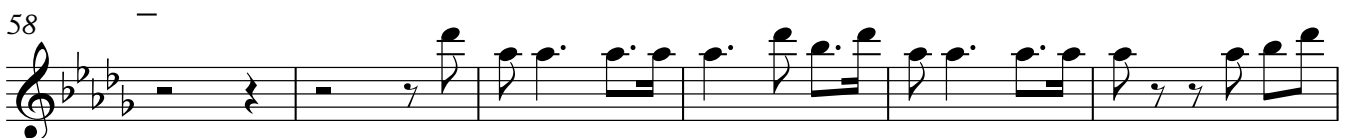
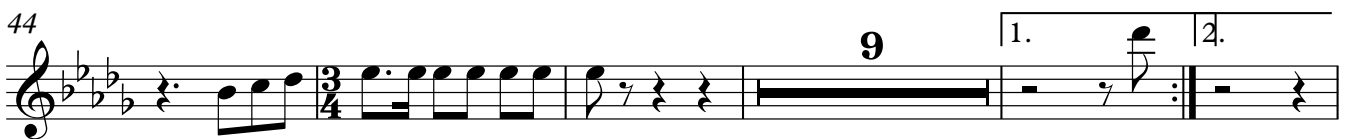
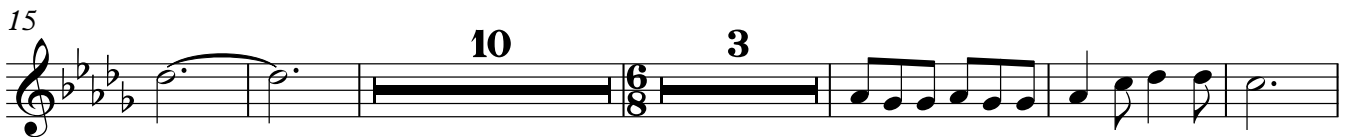

Trombón 1

# No hay pedo

banda recoditos

Trombón 2

# No hay pedo

banda recoditos

# No hay pedo

Trompeta 2

banda recoditos

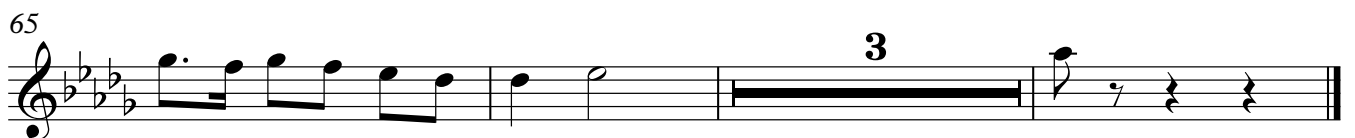
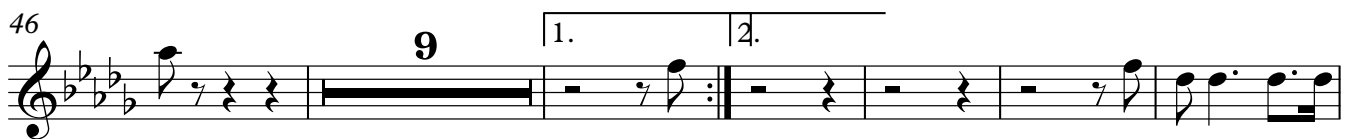

# No hay pedo

Trompeta 3

banda recoditos

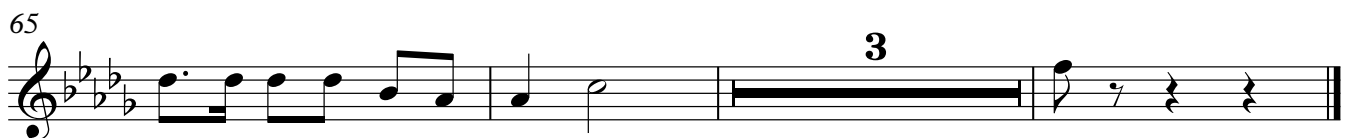
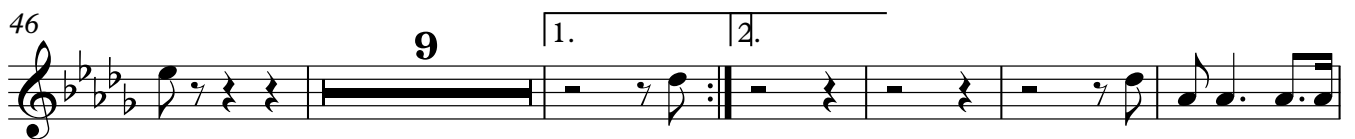

# No hay pedo

saxhorn

banda recoditos

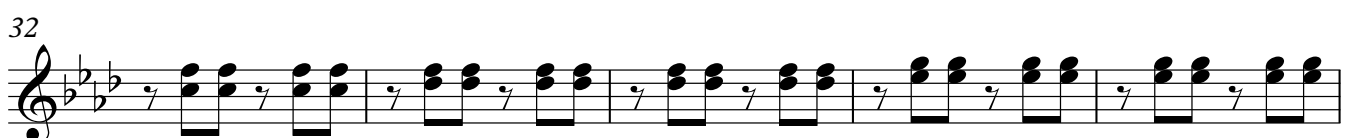
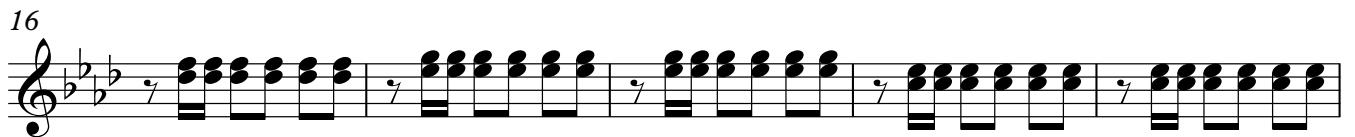

saxhorn

52

1.

57

2.

62

65

3

# No hay pedo

tuba

banda recoditos

8

15

22

28

34

40

46

53

59

marco a. lopez ambrosio

V.S.

2

tuba

66
