

((**No Señor Apache**))

Trombón 1

Cuisillos

Trans: paño Chavez
pacomaldini3@hotmail.com

$\text{♩} = 300$

4

13

21

38

44

47

61

68

77

86

93

101

To Coda

Voz

A

B

D.S. x 2 al Coda

((****No Señor Apache****))

Trombón 1 síb

Cuisillos

Trans: paño Chavez
pacomaldini3@hotmail.com

$\text{♩} = 300$

3

9

21

38

44

47

61

68

77

86

93

101

To Coda

Voz

A

B

D.S. x 2 al Coda

((***No Señor Apache***))

Trombón 2 sib

Cuisillos

Trans: **pako Chavez**
pacomaldini3@hotmail.com

$\text{♩} = 300$

3

9

4

3

21

7

7

38

To Coda

44

Voz

47

4

5

61

A

68

2

77

2

2

86

93

B

D.S. x 2 al Coda

101

((***No Señor Apache***))

Trombón 3 sib

Cuisillos

Trans: paño Chavez
pacomaldini3@hotmail.com

♩ = 300

3

9 4 3

21 7 7

38 *To Coda*

44 *Voz*

47 4 5

61 **A**

68 2

77 2 2

86

93 **B** *D.S. x 2 al Coda*

101

((**No Señor Apache**))

Trompeta 1

Cuisillos

Trans: paço Chavez
pacomaldini3@hotmail.com

♩ = 300

7

13

25

32

38 *To Coda*

44 *Voz*

47

55

63 **A** 16 2

85 2

93 **B** 7 *D.S. x 2 al Coda*

((**No Señor Apache**))

Trompeta 2

Cuisillos

Trans: paño Chavez
pacomaldini3@hotmail.com

♩ = 300

7

13 7

25 2

32

38 To Coda

44 Voz

47 4

55 5

63 A 16 2

85 2

93 B 7 D.S. x 2 al Coda

((**No Señor Apache**))

Trompeta 3

Cuisillos

Trans: paço Chavez
pacomaldini3@hotmail.com

$\text{♩} = 300$

7

13 7

25 2

32

38 *To Coda*

44 *Voz*

47 4

55 5

63 **A** 16 2

85 2

93 **B** 7 *D.S. x 2 al Coda*

Saxores Eb

((****No Señor Apache****))

Cuisillos

Trans: **pako Chavez**
pacomaldini3@hotmail.com

♩ = 300

19

F#m Bm F#m

26 E F#m Bm F#m

34 Bm F#m Bm

43 F#m **To Coda** Voz A E

51 A 4 E A

60 C# F#m **A** Bm F#m

69 4 Bm F#m

78 4 Bm 4 F#m Bm

87 4 3 F#m **B**

95 Bm F#m Bm **D.S. x 2 al Coda**

101 4

((**No Señor Apache**))

Tuba

Cuisillos

Trans: paño Chavez
pacomaldini3@hotmail.com

♩ = 300

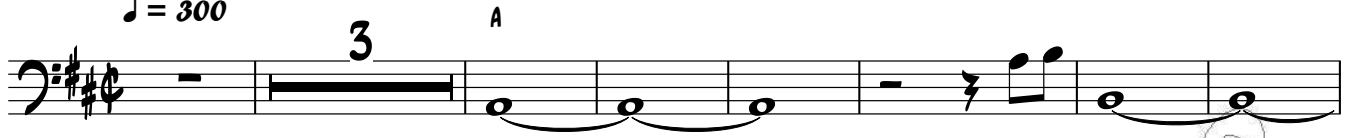

11

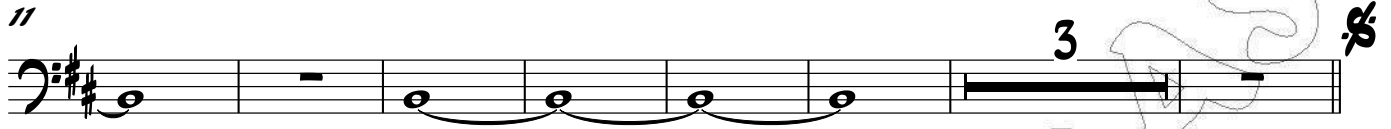

21

27

33

38

44

47

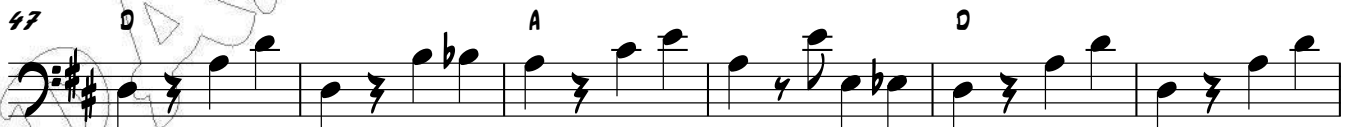

53

58

2

63 8m **A** *Туба* Em 8m

69 Em

75 8m Em

81 8m Em

87 *p*

93 **B** 8m Em 8m

99 Em *D.S. x 2 al Coda*

102