

# NORMA LA DE GUADALAJARA

N. Santa Rosa

NORMA LA DE GUADALAJARA

N. Santa Rosa

5

12

19

26

33

45

51

NORMA LA DE GUADALAJARA

N. Santa Rosa

5

12

19

26

33

45

51

Trompetă 1°Bb

# NORMA LA DE GUADALAJARA

N. Santa Rosa

Trompetă 2°Bb

# NORMA LA DE GUADALAJARA

N. Santa Rosa

Trompeta 3°Bb

# NORMA LA DE GUADALAJARA

N. Santa Rosa

Trombon 1°Bb

# NORMA LA DE GUADALAJARA

N. Santa Rosa

Trombon 2°Bb

# NORMA LA DE GUADALAJARA

N. Santa Rosa

8

16

23

31

42

49

1.

4

1. 2

2

Trombon 3°Bb

# NORMA LA DE GUADALAJARA

N. Santa Rosa

Trombon 1°C

# NORMA LA DE GUADALAJARA

N. Santa Rosa

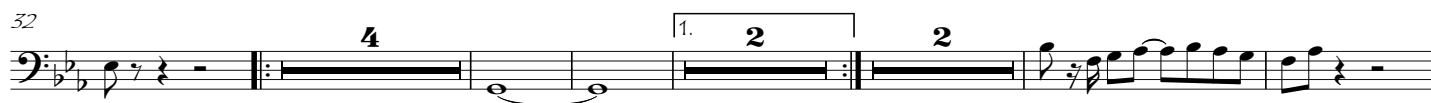

Trombon 2°C

# NORMA LA DE GUADALAJARA

N. Santa Rosa

8

16

24

32

43

50

Trombon 3°C

# NORMA LA DE GUADALAJARA

N. Santa Rosa

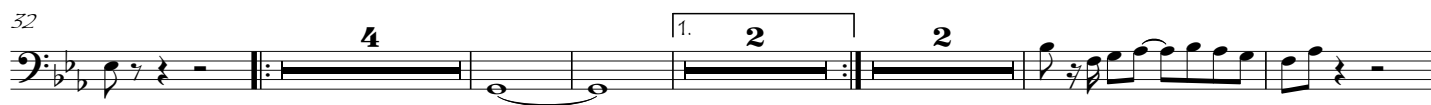

Tuba

# NORMA LA DE GUADALAJARA

N. Santa Rosa

