

= OBRA MAESTRA =

Clarinete 1 en Sib

= Banda vientos del sur =

$\text{♩} = 160$

11

21

31

39

47

57

67

75

84

Clarinete 1 en Sib

103

109

D.S. al Coda

122

131

141

145

=OBRA MAESTRA=

Clarinete 2 en Sib

=Banda vientos del sur=

$\text{♩} = 160$

11

21

31

39

47

57

67

75

84

Clarinete 2 en Sib

103

109

D.S. al Coda

122

131

141

145

= OBRA MAESTRA =

Clarinete 3 en Sib

= Banda vientos del sur =

$\text{♩} = 160$

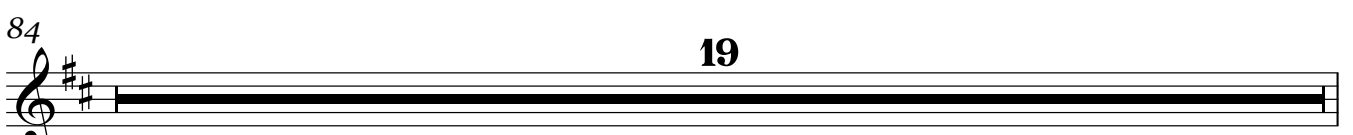
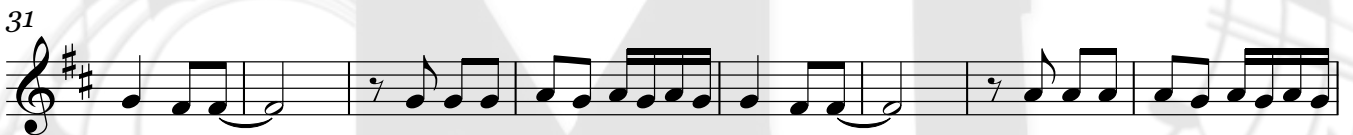
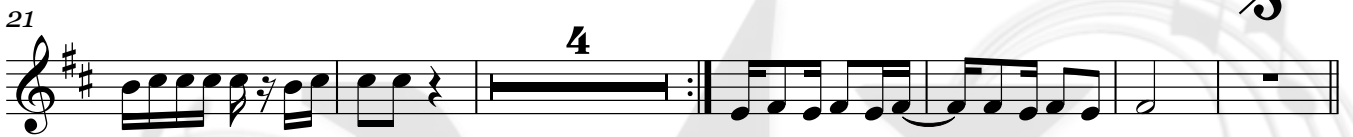
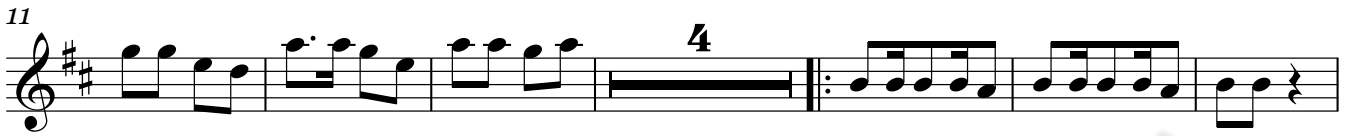

Clarinete 3 en Sib

103

109

D.S. al Coda

122

131

141

145

= OBRA MAESTRA =

Trompeta 1 en Sib

= Banda vientos del sur =

♩=160

To Coda

D.S. al Coda

Trompeta 1 en Si \flat

131

4

141

146

=OBRA MAESTRA=

Trompeta 2 en Sib

=Banda vientos del sur=

♩=160

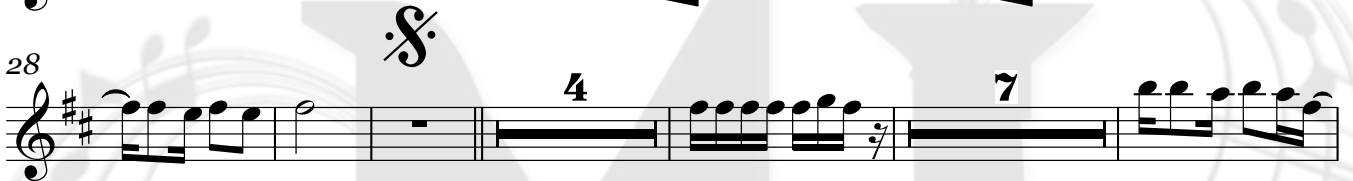
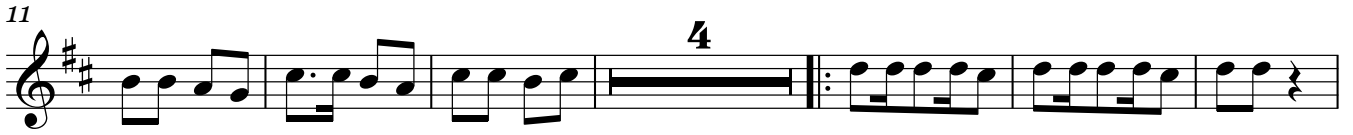

To Coda

Composiciones Instrumentales Para Banda
55 54 77 54 98

D.S. al Coda

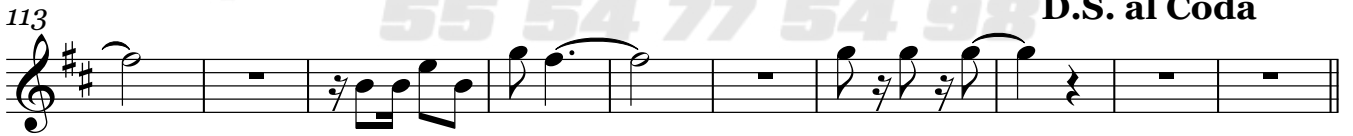

Trompeta 2 en Si \flat

131

4

141

147

= OBRA MAESTRA =

Trompeta 3 en Sib

= Banda vientos del sur =

♩=160

To Coda

Composiciones Instrumentales Para Banda 55 54 77 54 98

D.S. al Coda

Trompeta 3 en Si \flat

131

4

141

147

= OBRA MAESTRA =

Trombón 1 en Sib

= Banda vientos del sur =

$\text{♩} = 160$

5

4

14

21

4

31

4

7

46

12

2

64

2

4

75

1.

4

2. To Coda

84

5

4

97

12

114

D.S. al Coda

123

5

Trombón 1 en Sib

128

138

143

Trombón 2 en Sib

128

4

138

144

4

= OBRA MAESTRA =

Trombón 3 en Sib

=Banda vientos del sur=

$\text{♩} = 160$

5 4

15

21 4

31 4 7

46 12 2

65 4

75 1. 4 2. To Coda

84 5 4

98 12

115 3 3 3 D.S. al Coda

123 5

Trombón 3 en Sib

128

4

138

144

4

= OBRA MAESTRA =

Trombón 1 en C

= Banda vientos del sur =

$\text{♩} = 160$

5

4

14

21

4

31

4

7

46

12

3

3

3

2

64

2

4

75

1.

4

2. To Coda

84

5

4

97

12

3

3

3

114

3

3

3

119

D.S. al Coda

5

Trombón 1 en C

128

4

138

144

4

= OBRA MAESTRA =

Trombón 2 en C

= Banda vientos del sur =

$\text{♩} = 160$

5

4

14

21

4

31

4

7

46

12

3

3

3

2

64

4

75

1.

4

2. To Coda

84

5

4

97

12

3

3

3

114

3

3

3

119

D.S. al Coda

5

Trombón 2 en C

128

4

138

4

144

4

Trombón 3 en C

128

138

143

=OBRA MAESTRA=

Tuba en Sib

=Banda vientos del sur=

♩=160

Transcripciones, Arreglos
Composiciones Instrumentales Para Banda
55 54 77 54 98

Tuba en Sib

63

71

78

84

93

101

112

119

D.S. al Coda

127

136

144

Tuba en Si \flat

148

Bajo en Sib

= OBRA MAESTRA =

= Banda vientos del sur =

♩=160

Transcripciones, Arreglos
Composiciones Instrumentales Para Banda
55 54 77 54 98

63

71

78

To Coda

84

92

100

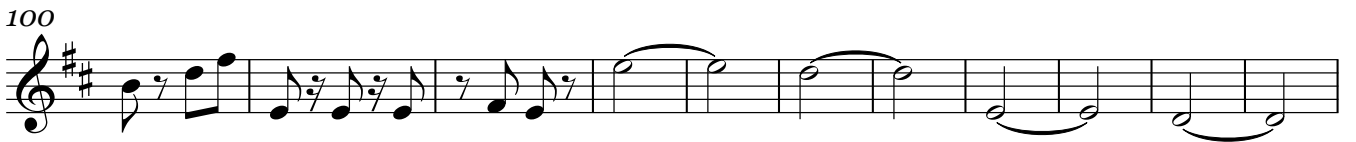

111

D.S. al Coda

117

123

130

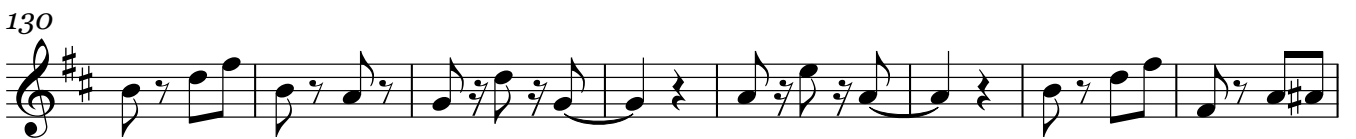

138

145

