

ojos en blanco

Clarinete 1

la arrolladora

12

18 4 26

52 5 12

73 6

85 **To Coda** 12 14

115 **D.S. al Coda** 5

ojos en blanco

Clarinete 2

la arrolladora

12

18

4

26

52

5

12

73

6

83

12

To Coda

97

D.S. al Coda

21

5

ojos en blanco

Clarinete 3

la arrolladora

12

18 4 26

52 5 12

73 6

83 12

To Coda

97 21 5

D.S. al Coda

ojos en blanco

Trombón 1

la arrolladora

To Coda

2

Trombón 1

111

3 3 3 3 3

117

D.S. al Coda

4 7

102

3

2

Trombón 2

111

3 3 3 3 3

117 **D.S. al Coda** \emptyset 4

7

102

3

2

Trombón 3

111

117 **D.S. al Coda** \oplus 4

102

2

Trombón C 1

111

3 3 3 3 3

117

D.S. al Coda

4 7

102

3

ojos en blanco

Trombón C 2

la arrolladora

To Coda

2

Trombón C 2

111

3 3 3 3 3

117

D.S. al Coda

4 7

102

3

2

Trombón C 3

111

117

D.S. al Coda

4

102

ojos en blanco

Trompeta 1

la arrolladora

8

15

14

35

4

9

52

10

69

8

8

To Coda

91

4

10

110

D.S. al Coda

101

ojos en blanco

Armonias

la arrolladora

9

17

25

33

40

46

52

59

67

Armonias

74

82

89

To Coda

97

104

111

D.S. al Coda

101

ojos en blanco

Tuba

la arrolladora

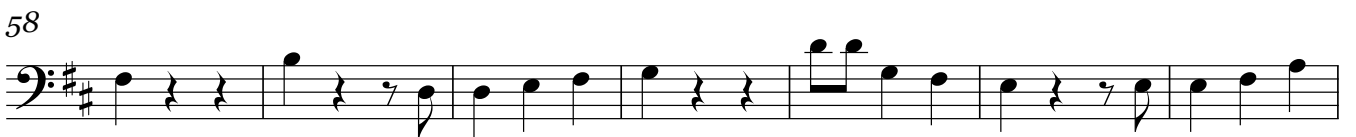
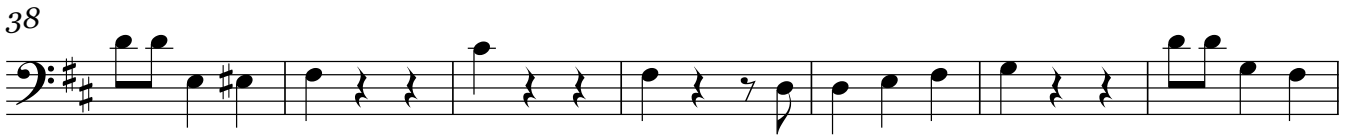
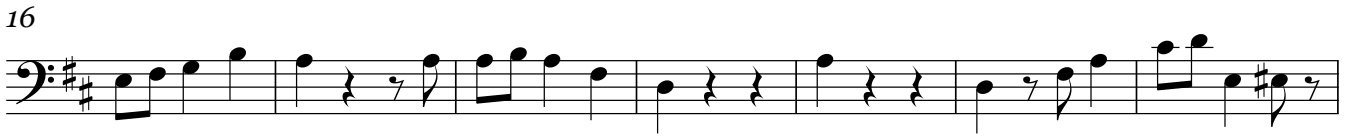
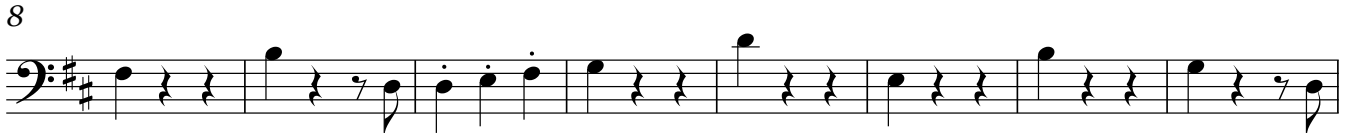

2

Tuba

71

78

85

91

To Coda

97

104

111

D.S. al Coda

101
