

# \*\*DICEN QUE LOS OTOS NEGROS\*\*

TERRY

## CLARINETE 1

# \*\*DICEN QUE LOS OTOS NEGROS\*\*

TERRY

## CLARINETE 2

# \*\*DICEN QUE LOS OTOS NEGROS\*\*

TERRY

## CLARINETE 3

# \*\*DICEN QUE LOS OTOS NEGROS\*\*

TERRY

## TROMBON 1

# \*\*DICEN QUE LOS OTOS NEGROS\*\*

TERRY

## TROMBON 1

# \*\*DICEN QUE LOS OTOS NEGROS\*\*

TERRY

## TROMBON 2

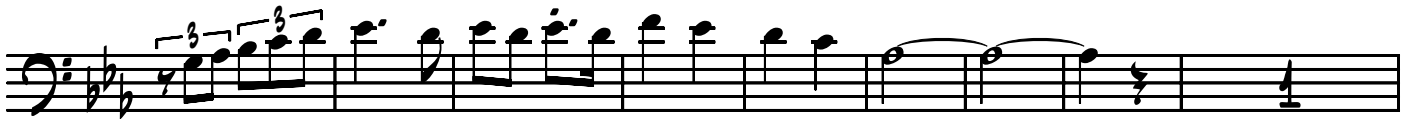

10

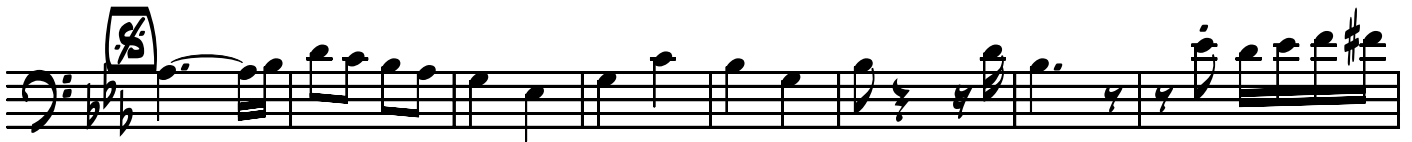

19

27

44

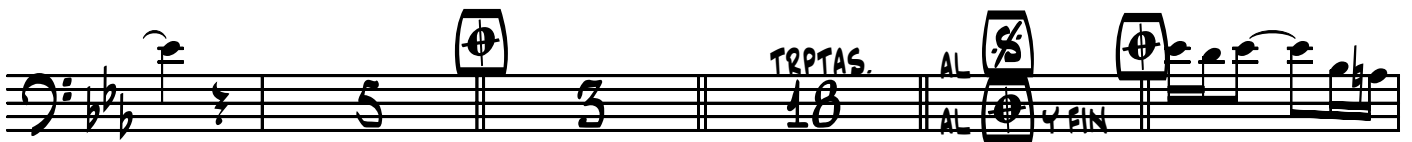

78

107

# \*\*DICEN QUE LOS OTOS NEGROS\*\*

TERRY

## TROMBON 3

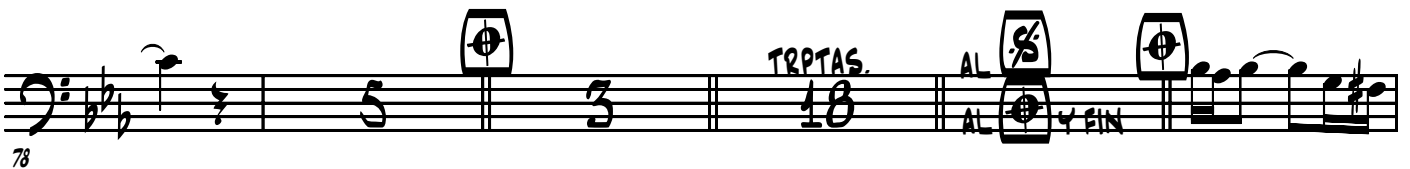
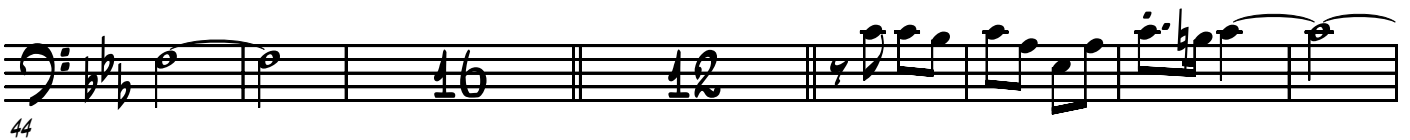

# \*\*DICEN QUE LOS OTOS NEGROS\*\*

TERRY

## TROMPETA 1

# \*\*DICEN QUE LOS OTOS NEGROS\*\*

TERRY

## TROMPETA 2

# \*\*DICEN QUE LOS OTOS NEGROS\*\*

TERRY

## TROMPETA 3

# \*\*DICEN QUE LOS OTOS NEGROS\*\*

TERRY

## SAXO2 1

10

19

28

37

46

55

64

73

82

89

V02

AL S

AL P

# \*\*DICEN QUE LOS OTOS NEGROS\*\*

TERRY

SAXO 2

# \*\*DICEN QUE LOS OJOS NEGROS\*\*

TERRY

## TUBA

# \*\*DICEN QUE LOS OJOS NEGROS\*\*

TERRY

## TUBA

10

19

29 VOZ

39

49

59

69

79

88 AL S AL S Y FIN

