

# Olimpica

Clarinete 1

Banda Brisas de Michocan  
Trans. marcos lopez ambrosio

8

18

24

29 **To Coda** ♩ = 200

37

44

50 **D.S. al Coda** ♩ = 100 ♩ = 200

56 **6**

Clarinete 1

68

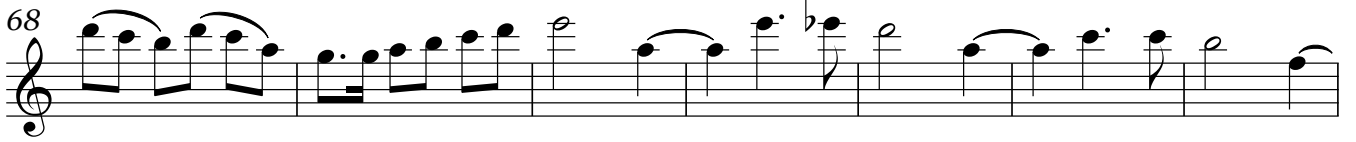

75

80

86

$\text{♩} = 100$

92

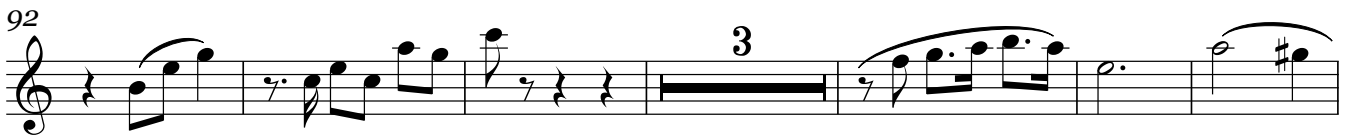

101

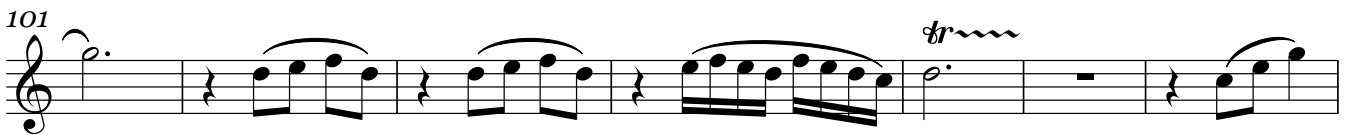

108

113

rit. . . . .

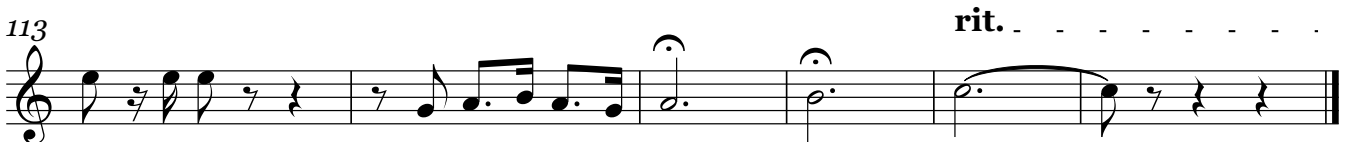

# Olimpica

Clarinete 2

Banda Brisas de Michocan  
Trans. marcos lopez ambrosio

8

18

24

29 **To Coda** ♩ = 200

37

44

50 **D.S. al Coda** ♩ = 100 ♩ = 200

56

6

Clarinete 2

68

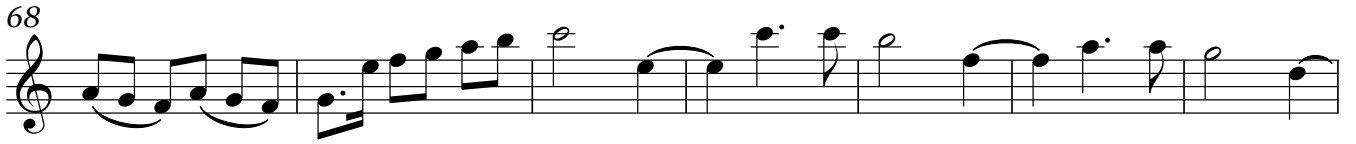

75

80

86

$\text{♩} = 100$

92

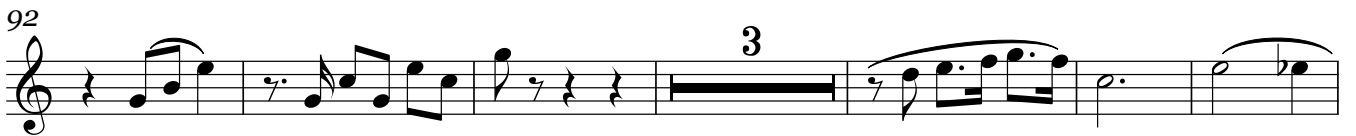

101

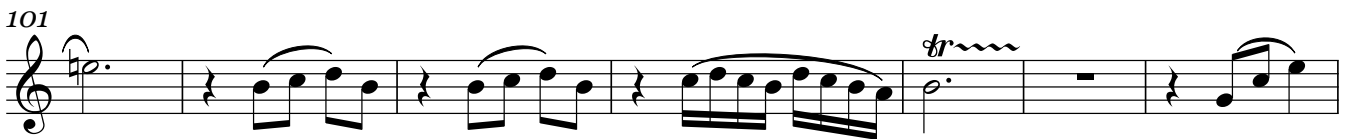

108

113

rit. . . . .

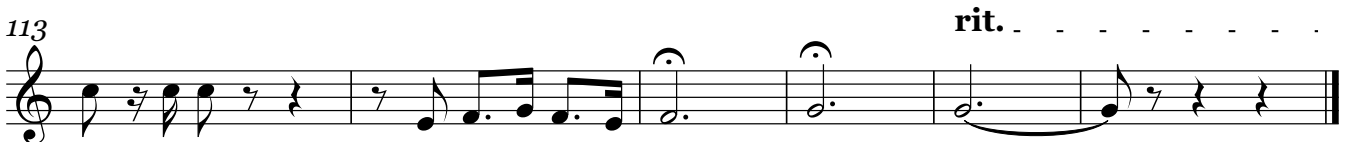

# Olimpica

Clarinete 3

Banda Brisas de Michocan  
Trans. marcos lopez ambrosio

8

18

24

29 **To Coda** ♩ = 200

37

44

50 **D.S. al Coda** ♩ = 100 ♩ = 200

56 **6**

Clarinete 3

68

75

80

♩ = 100

86

92

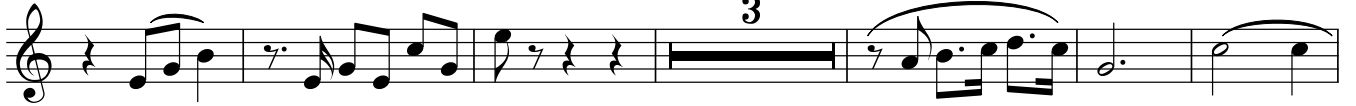

101

108

113

rit. . . . .

# Olimpica

Banda Brisas de Michocan  
Trans. marcos lopez ambrosio

9  

17  

25  

33  $\text{♩} = 200$   

41  

47  

52  $\text{♩} = 100$  **D.S. al Coda**  $\text{♩} = 200$   

Trompeta 1

94

102

8

113

rit. . . . .

# Olimpica

Trompeta 2

Banda Brisas de Michocan  
Trans. marcos lopez ambrosio

7

14

8

27 **To Coda**

33 ♩ = 200

4

43

1.

**D.S. al Coda** ⊕

50 ♩ = 100 ♩ = 200

2.

7

62

69

7

80

1.

86 ♩ = 100

2.

7

Trompeta 2

94

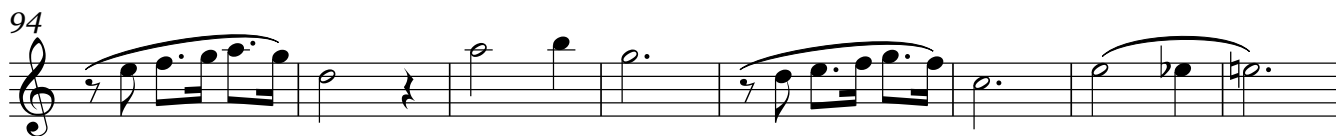

102

8

113

rit. . . . .

# Olimpica

Trompeta 3

Banda Brisas de Michocan  
Trans. marcos lopez ambrosio

7

14

8

27 **To Coda**

33 ♩ = 200

4

43 1.

50 ♩ = 100 ♩ = 200  
**D.S. al Coda**

7

62

69 7

80 1.

86 ♩ = 100

7

2

### Trompeta 3

94

102

113

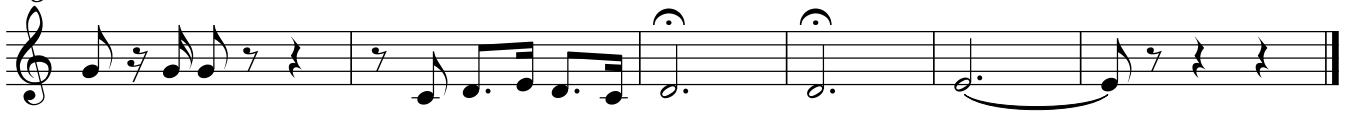

rit. . . . .

# Olimpica

Tuba

Banda Brisas de Michocan  
Trans. marcos lopez ambrosio

8

16

24

32 **To Coda** ♩ = 200

39

46

**D.S. al Coda**  $\emptyset$   
52  $\text{♩} = 100$   $\text{♩} = 200$

59

66

Tuba

73

80

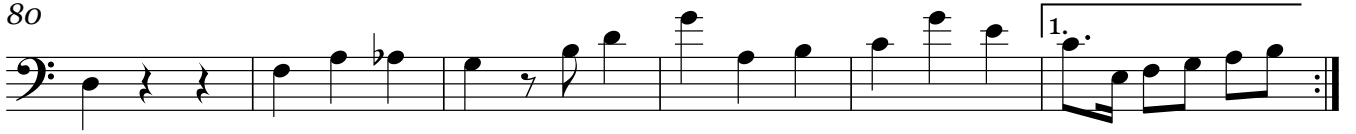

$\text{♩} = 100$

86

93

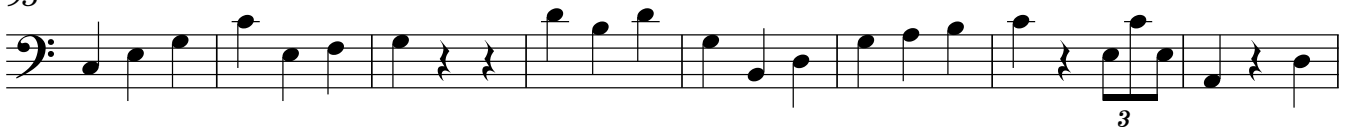

101

109

114

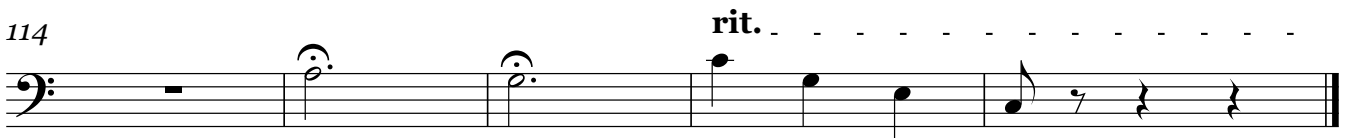

# Olimpica

Trombón 1

Banda Brisas de Michocan  
Trans. marcos lopez ambrosio

9

9

18

26

33

To Coda

43

4

49

1.

52

2.

58

4

58

4

Trombón 1

68

76

84

$\text{♩} = 100$

92

102

110

114

rit. . . . .

Trombón C 1

68

76

84

$\text{♩} = 100$

92

4

102

110

114

rit. . . . .

# Olimpica

Trombón 2

Banda Brisas de Michocan  
Trans. marcos lopez ambrosio

9

18

26

To Coda

33

$\text{♩} = 200$

43

49

**D.S. al Coda**

52

$\text{♩} = 100$        $\text{♩} = 200$

58

Trombón 2

68

76

84

$\text{♩} = 100$

92

4

102

110

114

rit. . . . .

# Olimpica

Trombón C 2

Banda Brisas de Michocan  
Trans. marcos lopez ambrosio

9

9

18

18

26

26

To Coda

33

33

$\text{♩} = 200$

43

43

49

49

D.S. al Coda

$\text{♩} = 100$     $\text{♩} = 200$

52

52

58

58

Trombón C 2

68

76

84

92

102

110

114

Trombón 3

# Olimpica

Banda Brisas de Michocan  
Trans. marcos lopez ambrosio

9

18

26

To Coda

33

♩ = 200

43

49

52

D.S. al Coda

♩ = 100      ♩ = 200

58

Trombón 3

68

76

84

$\text{♩} = 100$

92

102

110

114

rit. . . . .

Trombón C 3

# Olimpica

Banda Brisas de Michocan  
Trans. marcos lopez ambrosio

9

18

26

To Coda

33

$\text{♩} = 200$

43

49

52

D.S. al Coda

$\text{♩} = 100$        $\text{♩} = 200$

58

Trombón C 3

68

76

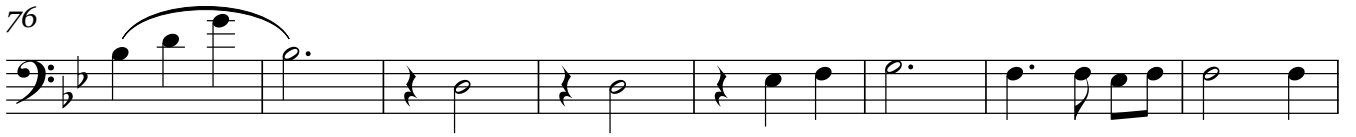

84

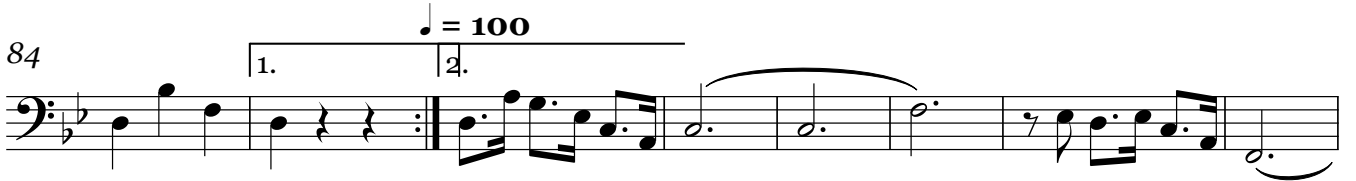

92

102

110

114

