

OMBLIGO MUERTERO

CLARINETE EN Si \flat 1

BANDA AIRES DEL PACIFICO

$\text{♩} = 155$

6

10

19

29

48

To CODA

64

79

87

D.S. AL CODA

$\text{♩} = 230$

54

67

72

$\text{♩} = 155$

81

90

100

118

CLARINETE EN Sib 1

132

141

157

167

175

181

OMBLIGO MUERTERO

CLARINETE EN Sib 2

BANDA AIRES DEL PACIFICO

♩ = 155

6 6

5

13

21

30

48

To CODA

63

71

84

D.S. AL CODA

50

♩ = 230

CLARINETE EN Sib 2

63

68

72 $\text{♩} = 155$

80

88

97

115

124

138

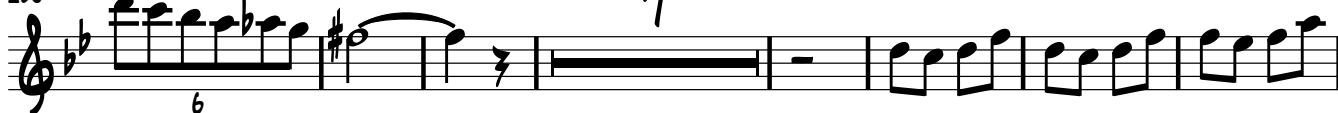

152

161

CLARINETE EN Sib 2

169

176

182

OMBLIGO MUERTERO

CLARINETE EN Sib 3

BANDA AIRES DEL PACIFICO

♩ = 155

6

6

☪

5

13

21

30

12

48

To CODA

7

63

6

72

7

84

D.S. AL CODA

☪

50

♩ = 230

9

63

68

72 $\text{♩} = 155$

81

89

99

117

132

141

155

164

CLARINETE EN Sib 3

172

178

OMBLIGO MUERTERO

TROMBÓN 1

BANDA AIRES DEL PACIFICO

$\text{♩} = 155$

ff

6

6

5

13

21

10

6

37

4

48

To CODA

56

7

69

6

77

84

D.S. AL CODA

⊕

TROMBÓN 1

50

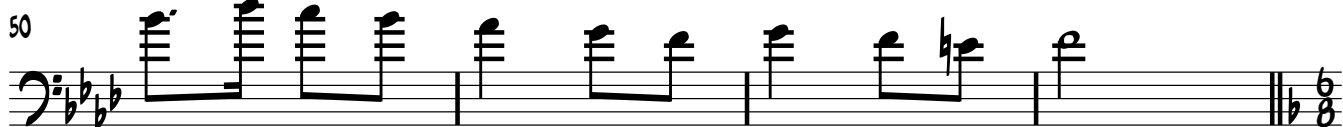

54 $\text{♩} = 230$

9

67

72 $\text{♩} = 155$

2

80

88

10

6

104

111

4

123

7

137

6

145

TROMBÓN 1

153

162

170

177

OMBLIGO MUERTERO

TROMBÓN 2

BANDA AIRES DEL PACIFICO

$\text{♩} = 155$

ff 6 6

5

13

21 10

37 4

48 To CODA 7

63 6

71

79

85 D.S. AL CODA

⊕

TROMBÓN 2

153

162

170

177

157

166

174

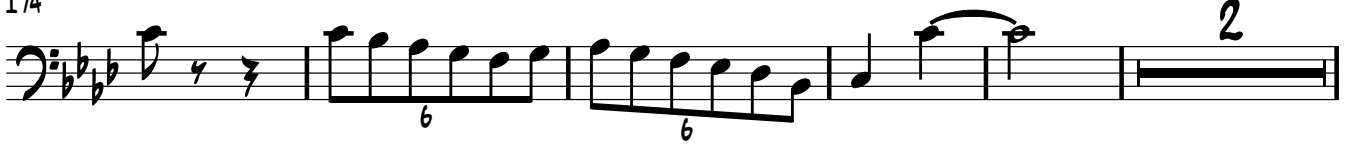

181

OMBLIGO MUERTERO

TROMPETA EN Sib 1

BANDA AIRES DEL PACIFICO

♩ = 155

6 6

5

13

21

6 18

46

To CODA

55

69

6 8

83

2 D.S. AL CODA

50

54

♩ = 230

TROMPETA EN Sib 1

55

60

65

70

78

86

93

118

133

141

155

TROMPETA EN Sib 1

164

172

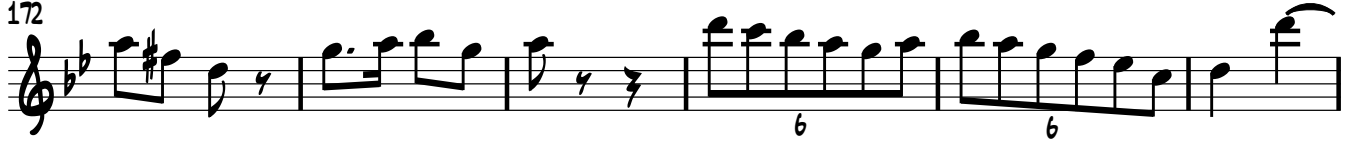

178

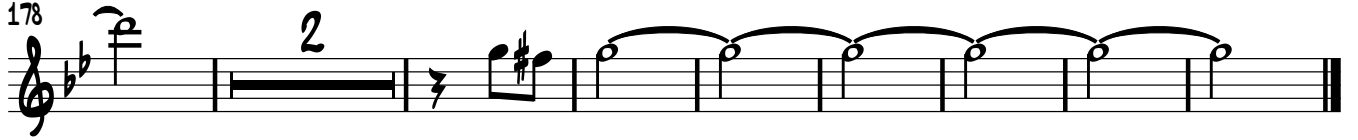

OMBLIGO MUERTERO

TROMPETA EN Sib 2

BANDA AIRES DEL PACIFICO

♩ = 155

6

5

13

21

18

46

To CODA

55

7

69

8

83

2

D.S. AL CODA

50

♩ = 230

TROMPETA EN Sib 2

55

60

65

70

78

86

93

118

133

141

155

TROMPETA EN Sib 2

164

172

178

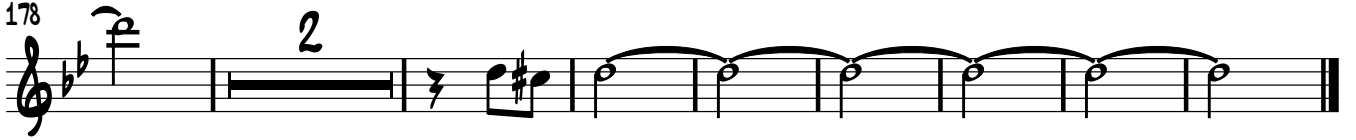

OMBLIGO MUERTERO

TROMPETA EN Sib 3

BANDA AIRES DEL PACIFICO

♩ = 155

6

6

§

5

13

21

6

18

46

To CODA

55

7

69

6

8

83

D.S. AL CODA

2

⊕

50

♩ = 230

♯

6

8

TROMPETA EN Sib 3

55

60

65

70

78

86

93

118

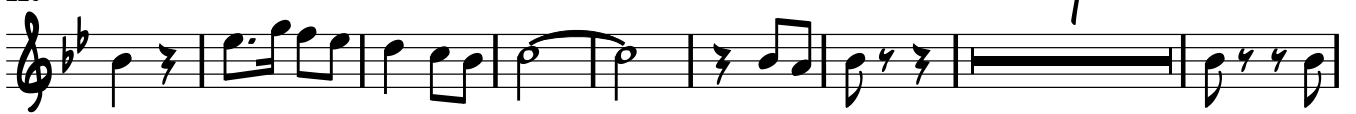

133

141

155

TROMPETA EN Sib 3

165

173

179

OMBLIGO MUERTERO

SAXOR EN MIB

BANDA AIRES DEL PACIFICO

$\text{♩} = 155$ 3 ♩ 44 To CODA

ff

50 5

62 4 2 17 D.S. AL CODA

$\text{♩} = 230$ 4

57

62

67

72 $\text{♩} = 155$ 52

130 4 2

141 38 6

OMBLIGO MUERTERO

TUBA EN Sib

BANDA AIRES DEL PACIFICO

♩ = 155

ff 6 6

5

13

21

6 2

30

38

44

To CODA

50

58

66

6

TUBA EN Sib

74

82

89 D.S. AL CODA

54 $\text{♩} = 230$

60

66

72 $\text{♩} = 155$

81

89

98

106

114

122

130

138

146

154

163

171

178

