

A
Clarinet in Bb 1

" ORDEÑANDO LA VACA "

BANDA JEREZ

♩ = 175

8 8

20

26 [A] 7

37 8

50

56 7

68

74

81

86 8

CLARINET IN B♭ 1

98

105

A LA A
Y
SIGUE

7

118

122

A
Clarinet in Bb 2

" ORDENANDO LA VACA "

BANDA JEREZ

♩ = 175

8 8

20

26 [A] 7

37 8

50

56 7

68

74

81

86 8

CLARINET IN B♭ 2

98

105

A LA A
Y
SIQUE

7

118

122

A
Clarinet in B \flat 3

" ORDEÑANDO LA VACA "

BANDA JEREZ

$\text{♩} = 175$

8 8

20

26 **A** 7

37 8

50

56 7

68

74

80

85 8

98

104

117

121

A Trumpet in B \flat 1

" ORDENANDO LA VACA "

BANDA JEREZ

$\text{♩} = 175$

8 8

20

26 **A** 7

37 8

50

57 7

68

74 7

87 8

100 A LA A
Y
SIGUE

A Trumpet in B \flat 2

" ORDEÑANDO LA VACA "

BANDA JEREZ

$\text{♩} = 175$

8 8

20

26 **A** 7

37 8

50

56 7

68

74 7

85 8

98

104

117

121

A Trumpet in B \flat 3

" ORDEÑANDO LA VACA "

BANDA JEREZ

$\text{♩} = 175$

8 8

20

26 **A** 7

37 8

50

56 7

68

74 7

85 8

98

ORDENANDO LA VACA

A Trombón

BANDA JEREZ

♩ = 175

8

TROMBÓN

67

72

85

92

99

105

A LA A
Y
SIGUE

111

117

121

A
Trombone 1

" ORDEÑANDO LA VACA "

BANDA JEREZ

♩ = 175

8

14

20

26 **A**

31

36

42

49

56

62

TROMBONE 1

67

72

85

92

99

105

A LA A
y
SIGUE

111

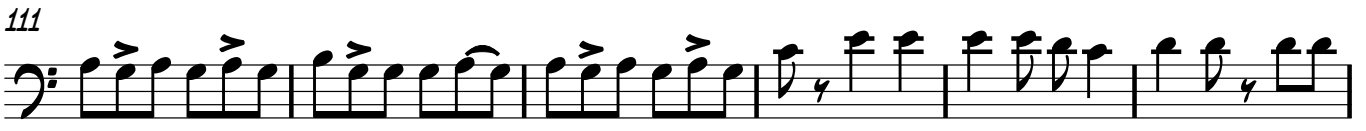

117

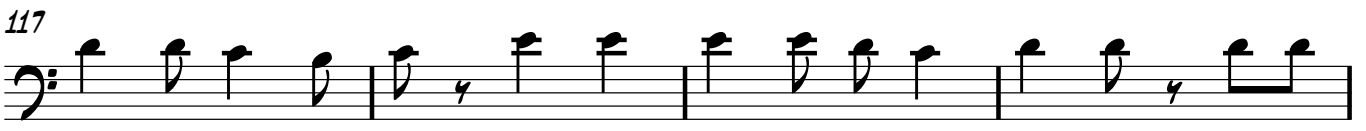

121

Trombón

" ORDENANDO LA VACA "

A

BANDA JEREZ

♩ = 175

8

14

20

26 **A**

31

36

42

49

56

62

67

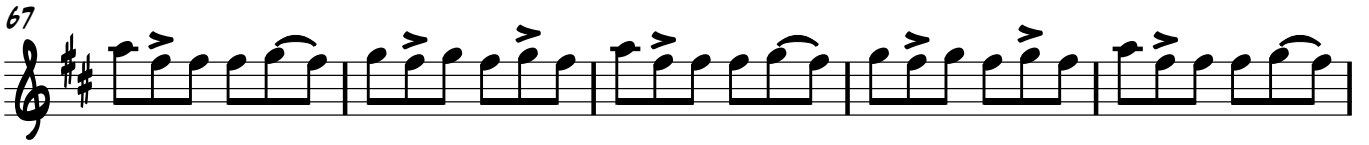

72

85

92

99

105

A LA A
Y
SIGUE

111

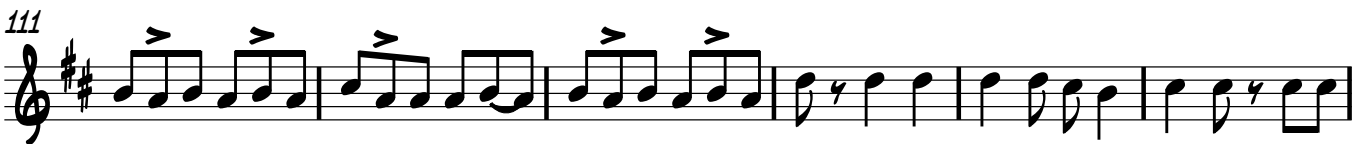

117

121

A
Trombone 2

" ORDEÑANDO LA VACA "

BANDA JEREZ

♩ = 175

8

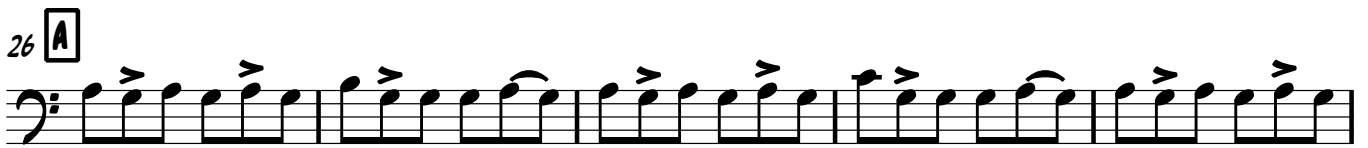
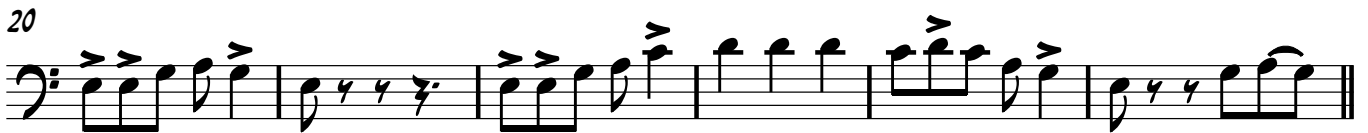

TROMBONE 2

67

72

85

92

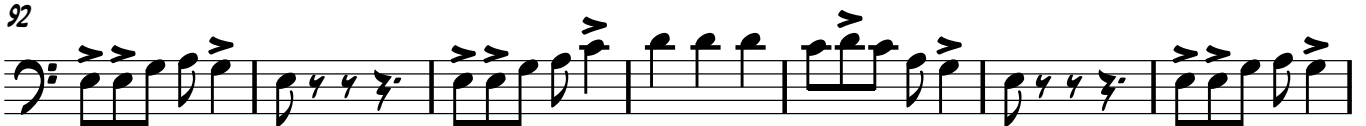

99

105

111

117

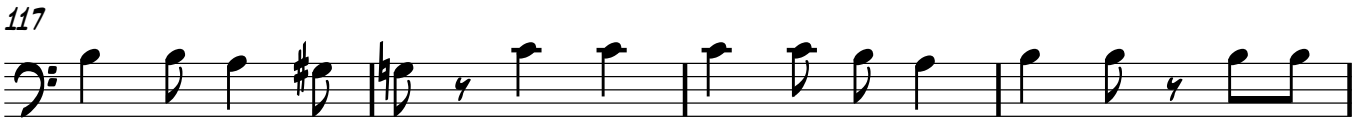

121

67

72

85

92

99

105

111

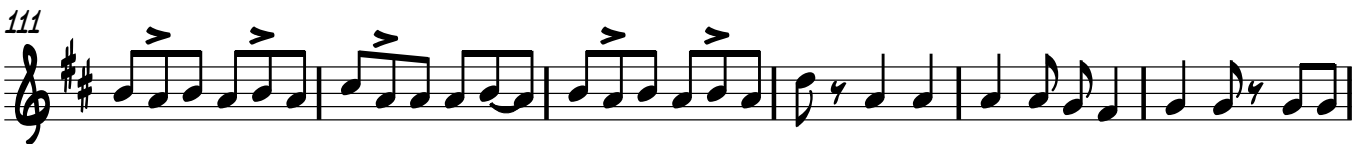

117

121

A
Trombone 3

" ORDEÑANDO LA VACA "

BANDA JEREZ

♩ = 175

8

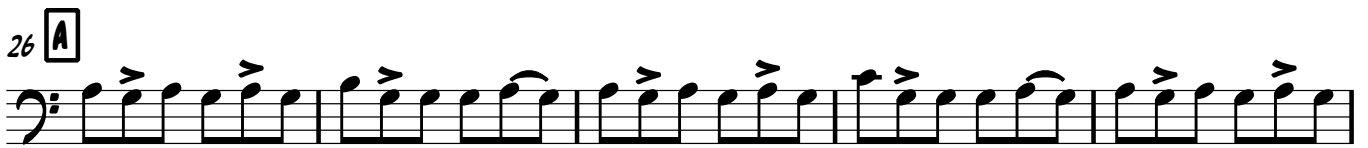

67

72

85

92

99

105

111

117

121

A
Altos Horn in Eb 1 y 2

" ORDENANDO LA VACA "

SANDA JEREZ

$\text{♩} = 175$

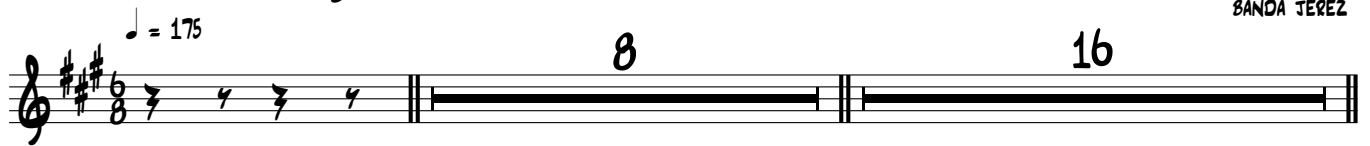

26 **A**

35

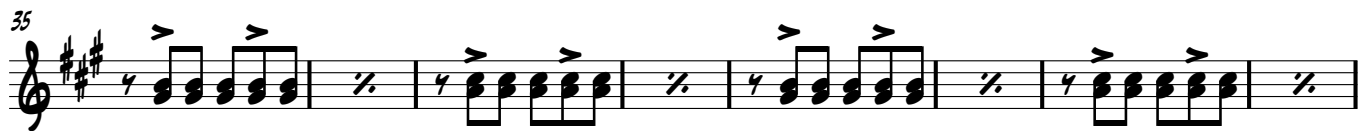

43 16

65

73

81

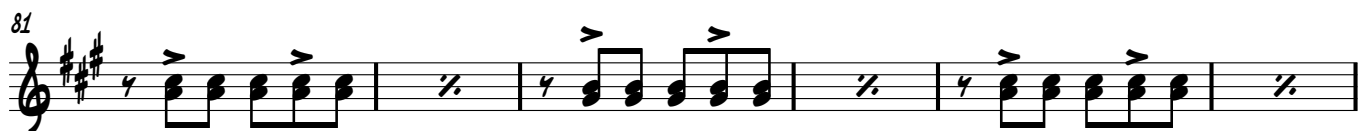

87 15 A LA A Y SIGUE

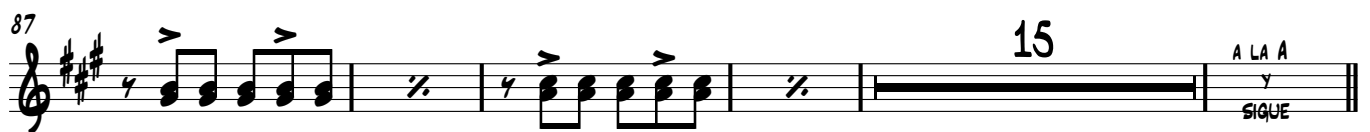

107

116

121

A
Tuba in Bb

" ORDENANDO LA VACA "

SANDA JEREZ

♩ = 175

8

5

20

4

A

30

36

42

5

54

4

63

69

75

81

87

