

*Handwritten signature*

# OYE

1st Clarinet

Cumbia

Transcripción: Jimmy M. Pineda  
Tel: (01593) 9150690

Ritmo 4

8

18

28

A Coro 8 B 8

48

52

56

C Voz

61

76

81

92

D Coro 2

Clar 1-Oye

97

101

110

115

120

124

136

139

# OYE

2st Clarinet

Cumbia

Transcripción: Jimmy M. Pineda  
Tel: (01593) 9150690

Clar 2-Oye

97

101

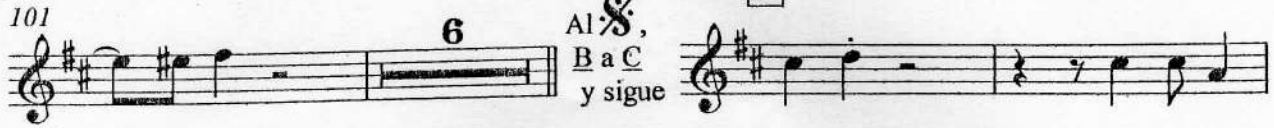

110

115

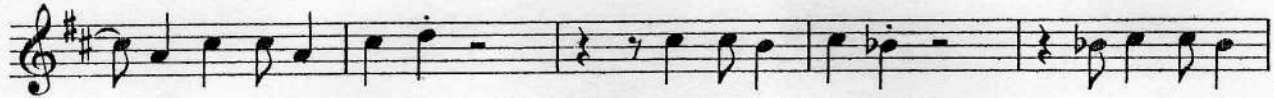

120

124

136

139

# OYE

3rd Clarinet

Cumbia

Transcripción: Jimmy M. Pineda  
Tel: (01593) 9150690

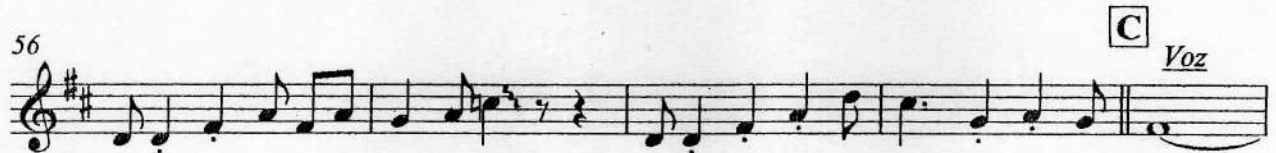

Clar 3-Oye

97

101

Al.  $\frac{3}{8}$ ,  
B a C  
y sigue

E

110

115

120

124

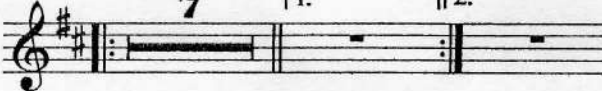

1.

2.

136

139

# OYE

1st Trumpet

Cumbia

Transcripción: Jimmy M. Pineda  
Tel: (01593) 9150690

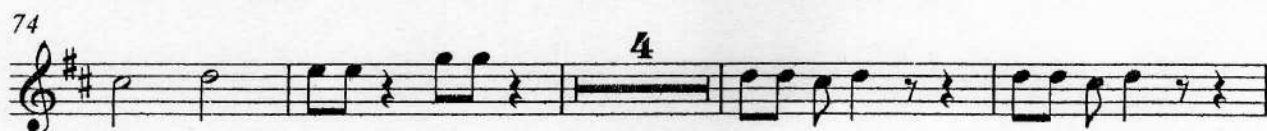
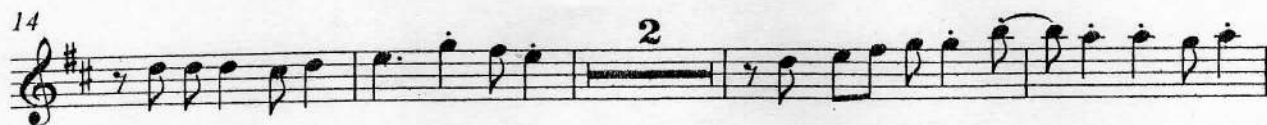

2

Trump 1-Oye

99

6

Al. , B a C  
y sigue

108 **E**

112

117

122

7

1. | 2.

133

138

# OYE

2st Trumpet

Cumbia

Transcripción: Jimmy M. Pineda  
Tel: (01593) 9150690

*Ritmo 4*

8  $\$$  2

14 2

20 2 2

28 **A** **B**  
*Coro 8* 8

48 2

53

57 **C** *Voz* 13

74 4

82 **D** *Coro* 8

94 2

2

Trump 2-Oye

99

6

Al  B a C  
y sigue

108 **E**

112

117

122

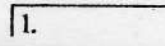
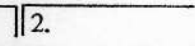

7

1.  || 2. 

133

138

# OYE

3rd Trumpet

Cumbia

Transcripción: Jimmy M. Pineda  
Tel: (01593) 9150690

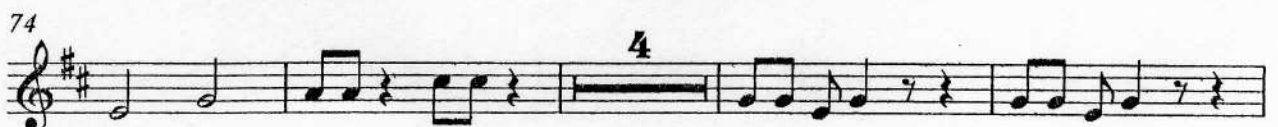
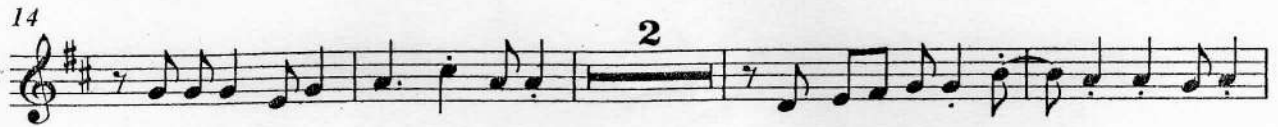

2

Trump 3-Oye

99

6

Al.  B a C  
y sigue

108

**E**

112

117

122

7

1. || 2.

133

138

Tromb 1-Oye

2

86 D *Coro* 4 2

*p* pf

96

100 6 E *Al C, B a C y sigue*

109

114

119

123 7 1. 2.

135

139

# OYE

Transcripción: Jimmy M. Pineda  
Tel: (01593) 9150690

2st Trombone

Cumbia

*Ritmo 4*

8

13

19

25

30

49

54

59

70

81

**A** Coro 8 **B** 8

**C** Voz 6

6

# OYE

Transcripción: Jimmy M. Pineda  
Tel: (01593) 9150690

3st Trombone

*Ritmo* 4/4 *Cumbia*

8

13

19

25

30

49

54

59

70

81

**A** **B**

*Coro* 8 8

**C** *Voz* 6 6

2

Tromb 3-Oye

86

**D** *Coro*

4 2

*p* *f*

96

100

6 **E**

Al  $\frac{3}{8}$ ,  
B a C  
y sigue

109

114

119

123

7 1. 2.

135

139

# OYE

Tuba Bb

Cumbia

Transcripción: Jimmy M. Pineda

Tel: (01593) 9150690

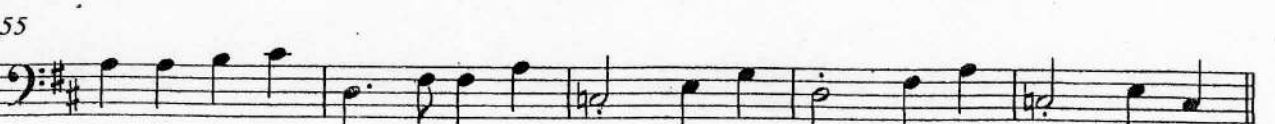

2

Tuba-Oye

60 **C**  
Voz

Al. , B a C y sigue

