

((**Pa lla y Pa ca**))

Clarinete 1

Arrolladora

Trans: paño Chavez
pacomaldini3@hotmail.com

Cel: 395 102 6706

$\text{♩} = 240$

2 3 8 1. 2. 16 6 4

Voz

To Coda D.S. al Coda

75

Pa lla y Pa ca

2

Clarinete 1

76

81

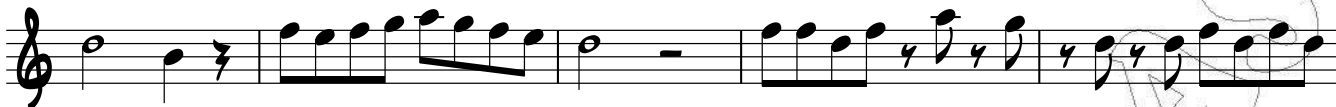

86

90

108

113

118

122

Pa lla y Pa ca

2

Clarinete 2

76

81

86

90

108

113

118

122

((**Pa lla y Pa ca**))

Clarinete 3

Arrolladora

Trans: paño Chavez
pacomaldini3@hotmail.com

Cel: 395 102 6706

$\text{♩} = 240$

2 3

11

14 8

26 1. 2.

31

36

41

45 16 *Voz*

63 **A** 6 *To Coda* 4 *D.S. al Coda*

75

Pa lla y Pa ca

2

Clarinete 3

76

81

86

90

108

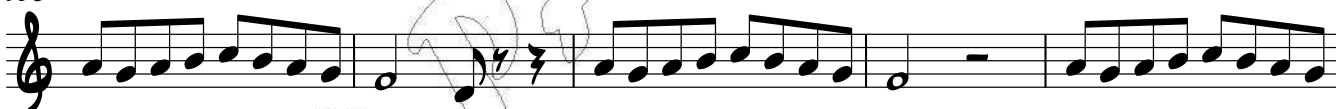

113

118

122

((^{**}Pa lla y Pa ca^{**}))

Trombón 1 sib

Arrolladora

Trans: paço Chavez
pacomaldini3@hotmail.com
Cel: 395 102 6706

♩ = 240

2 3

11

16 8

29 1. 2. 8

41

45 16

63 A 6 To Coda 4 D.S. al Coda

75 2 3

85

90 7 10

111 3

119

122 1. 2.

((**Pa lla y Pa ca**))

Trombón 2 sib

Arrolladora

Trans: paço Chavez
pacomaldini3@hotmail.com
Cel: 395 102 6706

♩ = 240

(**Pa lla y Pa ca**)

Trombón 3 sib

Arrolladora

Trans: paço Chavez
pacomaldini3@hotmail.com
Cel: 395 102 6706

♩ = 240

11

16

29

41

45

63

75

85

90

110

118

122

Voz

To Coda

D.S. al Coda

1. 2.

2 3

8

8

6 4

2 3

7 10

3

1. 2.

((**Pa lla y Pa ca**))

Trombón 1

Arrolladora

Trans: paço Chavez

pacomaldini3@hotmail.com

Cel: 395 102 6706

$\text{♩} = 240$

11

16

29

41

45

63

75

85

90

111

119

122

Voz

To Coda

D.S. al Coda

A

((**Pa lla y Pa ca**))

Trombón 3

Arrolladora

Trans: paño Chavez
pacomaldini3@hotmail.com

Cel: 395 102 6706

$\text{♩} = 240$

11

16

29

41

45

63

75

85

90

111

119

122

Voz

To Coda

D.S. al Coda

((**Pa lla y Pa ca**))

Trompeta 2

Arrolladora

Trans: paço Chavez
pacomaldini3@hotmail.com
Cel: 395 102 6706

♩ = 240

11

16

29

41

46

55

63

75

87

92

117

121

Voz

To Coda

D.S. al Coda

((**Pa lla y Pa ca**))

Trompeta 3

Arrolladora

Trans: paño Chavez
pacomaldini3@hotmail.com
Cel: 395 102 6706

♩ = 240

11

16

29

41

46

55

63

75

87

92

117

121

Voz

To Coda

D.S. al Coda

