

Clarinete 1 $\text{B}\flat$

BESAME Y OLVIDAME

Banda MM

Clarinete 2^B ♭

BESAME Y OLVIDAME

Banda MM

Clarinete 3 $\text{B}\flat$

BESAME Y OLVIDAME

Banda MM

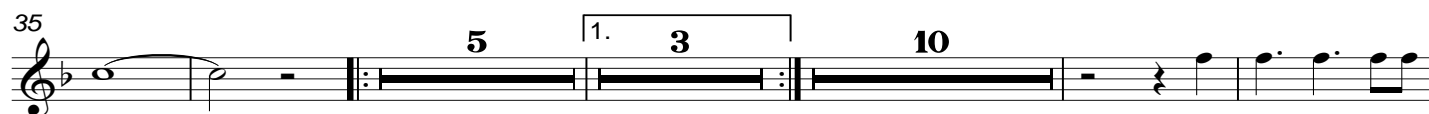
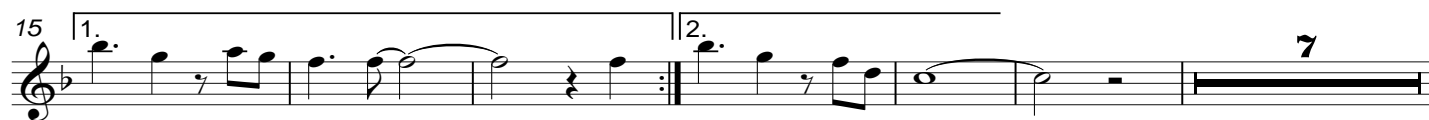

Trombón 1 Bb

BESAME Y OLVIDAME

Banda MM

Trombón 2^ºBb

BESAME Y OLVIDAME

Banda MM

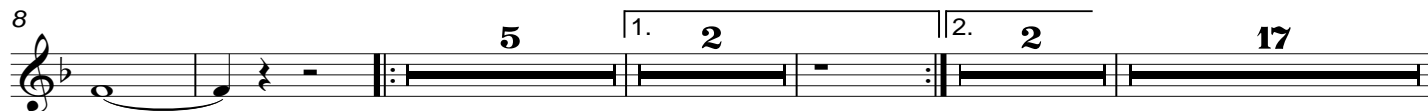

Trombón 3^{Bb}

BESAME Y OLVIDAME

Banda MM

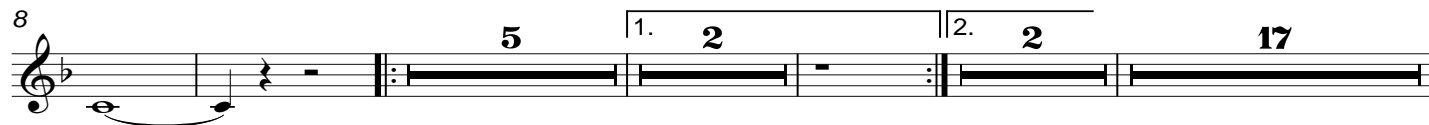

Trombón 1^o

BESAME Y OLVIDAME

Banda MM

Trompeta 1 $\text{B} \flat$

BESAME Y OLVIDAME

Banda MM

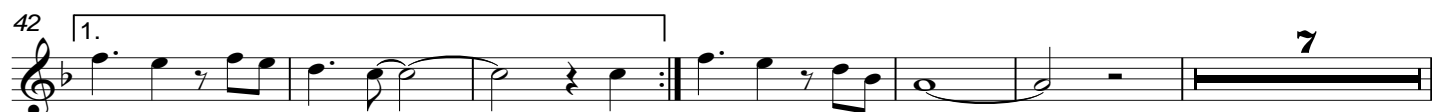
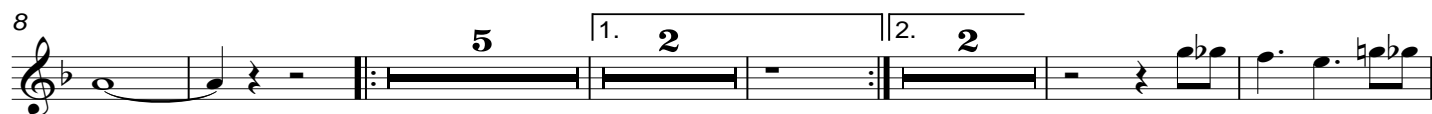

Trompeta 2 $\text{B}\flat$

BESAME Y OLVIDAME

Banda MM

Trompeta 3 B \flat

BESAME Y OLVIDAME

Banda MM

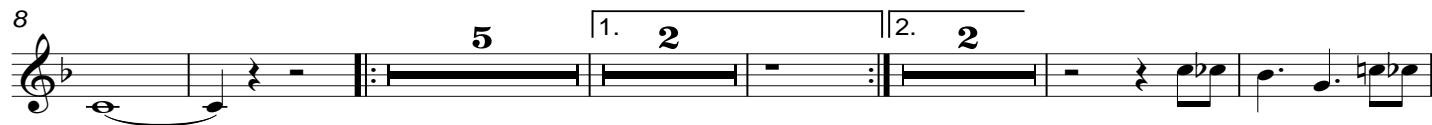

Tuba B \flat

BESAME Y OLVIDAME

Banda MM

