

2
212  CLARINETE 1 EN Si**b**

221 5
228-232

234 27
237-263

267 6
270-275

11 10
281-291 TO CODA 293-302

305 17 D.S. AL CODA
309-325

327 

2
212  CLARINETE 1 EN Si**b**

221 5
228-232

234 27
237-263

267 6
270-275

11 10
281-291 TO CODA 293-302

305 17 D.S. AL CODA
309-325

327 

-**PA LOS NORTEÑOS**-

CLARINETE 2 EN Sib

31/Octubre/2017

"BANDA LA FREGONA"

W/5554775498

F/Venta de partituras y transcripciones para banda

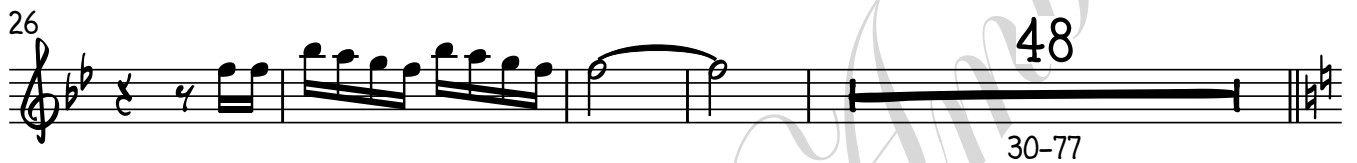

2 CLARINETE 2 EN Si \flat

233 27 237-263

265 6 270-275

279 11 10 281-291 293-302 TO CODA

304 17 309-325 D.S. AL CODA

327

-**PA LOS NORTEÑOS**-

CLARINETE 3 EN Si \flat

31/Octubre/2017

"BANDA LA FREGONA"

W/5554775498

F/Venta de partituras y transcripciones para banda

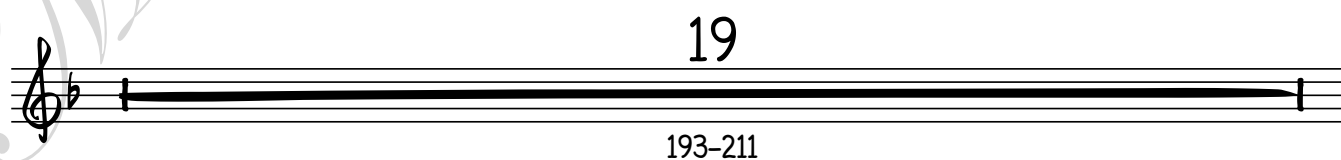
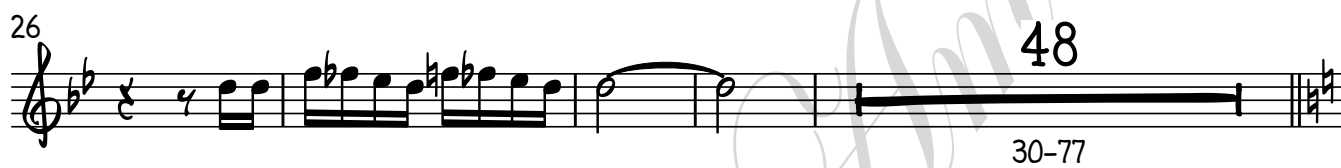

2
212 CLARINETE 3 EN Si \flat

212

221 5 228-232

234 27 237-263

267 6 270-275

11 TO CODA 10 281-291 293-302

305 17 D.S. AL CODA 309-325

327

-**PA LOS NORTEÑOS**-

Trombón 1 en Sib

31/Octubre/2017

"BANDA LA FREGONA"

W/5554775498

F/Venta de partituras y transcripciones para banda

8
1-8

17
23
20-42

45
5
24
47-51 3 3 54-77

10
78-87

11
95-105

113
11
115-125

130
58
135-192

19
193-211

215

2
219 TROMBÓN 1 EN S \flat

228 16

250 19

275 16 TO CODA 4

300 13

319 D.S. AL CODA

327

331

-**PA LOS NORTEÑOS**-

TROMBÓN 2 EN Si \flat

31/Octubre/2017

"BANDA LA FREGONA"

W/5554775498

F/Venta de partituras y transcripciones para banda

8
1-8

16
23
20-42
3
3

45
5
24
47-51
3
3
54-77

10
78-87

11
95-105

113
11
115-125

130
58
135-192

19
193-211

217
3
3

226
16
232-247

2
248 TROMBÓN 2 EN S \flat

19
252-270

272 16 TO CODA
276-291

4 25 D.S. AL CODA
293-296 301-325

327

331

-**PA LOS NORTEÑOS**-

TROMBÓN 3 EN Si \flat

31/Octubre/2017

"BANDA LA FREGONA"

W/5554775498

F/Venta de partituras y transcripciones para banda

8
1-8

17
23
20-42

46
5
3 3
24
47-51 54-77

10
78-87

11
95-105

112
11
115-125

129
58
135-192

19
193-211

217
3 3

226
16
232-247

2
248
TROMBÓN 3 EN S \flat
19
252-270

272
16
TO CODA
276-291

4
293-296
25
301-325
D.S. AL CODA

327

331
3 3 3

-**PA LOS NORTEÑOS**-

Trombón 1 EN C

31/Octubre/2017

"BANDA LA FREGONA"

W/5554775498

F/Venta de partituras y transcripciones para banda

8
1-8

17
23
20-42

45
5
24
47-51 3 3 54-77

10
78-87

11
95-105

112
11
115-125

129
58
135-192

19
193-211

215

2
219 TROMBÓN 1 EN C

228 16

250 19

275 16 TO CODA 4

300 13

319 D.S. AL CODA

327

331

-**PA LOS NORTEÑOS**-

TROMBÓN 2 EN C

31/Octubre/2017

"BANDA LA FREGONA"

W/5554775498

F/Venta de partituras y transcripciones para banda

8
1-8

17
20-42

45
47-51
54-77

10
78-87

11
95-105

112
115-125

129
135-192

19
193-211

216
3 3

225
16
232-247

2

TROMBÓN 2 EN C

248

19
252-270

272

16 TO CODA
276-291

4 25
293-296 3 3 301-325

326

D.S. AL CODA

D.S. AL CODA

330

3 3

-**PA LOS NORTEÑOS**-

TROMBÓN 3 EN C

31/Octubre/2017

"BANDA LA FREGONA"

W/5554775498

F/Venta de partituras y transcripciones para banda

8
1-8

17
23
20-42

45
5
24
47-51
54-77

10
78-87

11
95-105

113
11
115-125

130
58
135-192

19
193-211

216
3 3

225
16
232-247

2

TROMBÓN 3 EN C

248

19
252-270

272

16
276-291

TO CODA

4

293-296
3 3
25
301-325

D.S. AL CODA

327

327

331

3 3

-**PA LOS NORTEÑOS**-

TROMPETA 1 EN Sib

31/Octubre/2017

"BANDA LA FREGONA"

W/5554775498

F/Venta de partituras y transcripciones para banda

12 17

1-12 18-34

35 40

35-40 38-77

78

86

86-94

6 16

95-100 105-120

121 68

121-124 125-192

19

193-211

219

10

228-237

241 13

241-244 245-257

2

TROMPETA 1 EN Si \flat

258 18 263-280

281 7 TO CODA 285-291

16 13 293-308 313-325

326 D.S. AL CODA

329

-**PA LOS NORTEÑOS**-

TROMPETA 2 EN Sib

31/Octubre/2017

"BANDA LA FREGONA"

W/5554775498

F/Venta de partituras y transcripciones para banda

12
1-12

17
18-34

40
38-77

78

86

6
95-100

16
105-120

121
68
125-192

19
193-211

219

10
228-237

241
13
245-257

2
258
TROMPETA 2 EN Si \flat
18
263-280

281
7
TO CODA
285-291

16
293-308
13
313-325

326
D.S. AL CODA

330

-**PA LOS NORTEÑOS**-

TROMPETA 3 EN Sib

31/Octubre/2017

"BANDA LA FREGONA"

W/5554775498

F/Venta de partituras y transcripciones para banda

12
1-12

17
18-34

40
38-77

78

86

6
95-100

16
105-120

121
68
125-192

19
193-211

219

10
228-237

241
13
245-257

2 TROMPETA 3 EN Si \flat

258 18 263-280

281 7 TO CODA 285-291

16 13 293-308 313-325

326 D.S. AL CODA

330

-**PA LOS NORTEÑOS**-

SAXOR EN Mi♭

31/Octubre/2017

"BANDA LA FREGONA"

W/5554775498

F/Venta de partituras y transcripciones para banda

SAXOR EN M \flat

245

253

261

269

277

285

To CODA

293

301

309

317

325

D.S. AL CODA

SAXOR EN M \flat

5

329

-**PA LOS NORTENOS**-

TUBA EN Si \flat

"BANDA LA FREGONA"

31/Octubre/2017

W/5554775498

F/Venta de partituras y transcripciones para banda

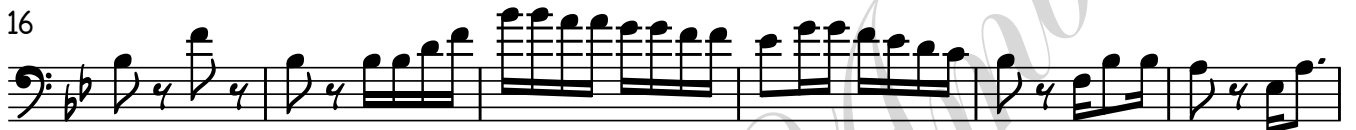

TUBA EN Si \flat

72

78

85

92

100

108

116

123

131

139

147

TUBA EN Si \flat

155

163

171

179

186

193

201

207

213 tr

221

228

TUBA EN S \flat

235

242

249

256

263

270

277

284

291

To CODA

298

304

TUBA EN Si \flat

311

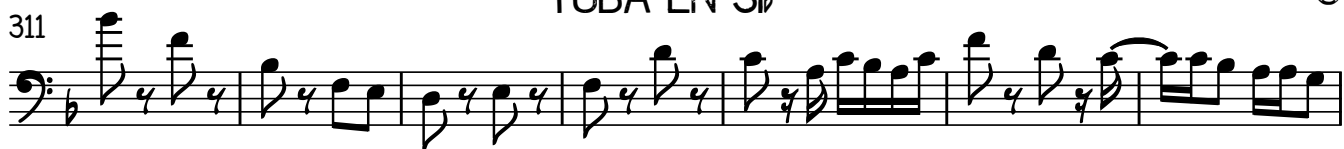

318

325

D.S. AL CODA

330

