

# "PACHANGA MUERTERA"

Clarinete en Sib 1

*Banda Puro Santa Rosa*

*Banda Aires del Pacífico*

*Banda La Trakatera*

Adaptación: Dante Martínez

$\text{♩} = 95$   $\text{♩} = 150$

11

15

23

31

39

2 32

80

89

*f* 3 6

104

1. 2 2. 2 7 1. 2. 7

Clarinete en Sib 1

2

124 *f*

133

142 19

169 8 4 7 1. 2.

192 1. 2. 6 2 3

208 20 14 *f* 3 3 *f*

249 3 3

258

267 3 3

277 accel.

285 1. 2.

# "PACHANGA MUERTERA"

Clarinete en Sib 2

*Banda Puro Santa Rosa*

*Banda Aires del Pacífico*

*Banda La Trakatera*

Adaptación: Dante Martínez

♩=95

11

♩=150

2/4

15

23

31

39

2

32

79

88

*f*

95

3

6

1. 2

2.

107

7

1. 2.

7

Clarinete en Sib 2

124 *f*

133

142 19

169 8 4 7 1. 2.

192 1. 2. 6 1. 2. 3

207 2. 21 *f* 3 3

234 14 *f* 3 3

257

266 3 3

276 *accel.*

284 1. 2.

Clarinete en Sib 3

124 *f*

133

142 19

169 8 4 7 1. 2.

192 1. 2. 6 3

205 1. 2 21 14 *f* 3 3

248 *f* 3 3

257

266 3 3

276 *accel.*

284 1. 2.

Trompa en Mi $\flat$

# "PACHANGA MUERTERA"

*Banda Puro Santa Rosa*

*Banda Aires del Pacífico*

*Banda La Trakatera*

Adaptación: Dante Martínez

$\text{♩} = 95$  **11**  $\text{♩} = 150$

15 **79** *f*

98 1.

106 2.

114 1. 2. **50** **8**

177 **4** **7** 1. 2. **7** 1. 2.

199 **6** 1. **2** 2. **67** **7**

281 *accel.* **3** 1. **2** 2. **4**

# "PACHANGA MUERTERA"

Trompeta en Sib 1

*Banda Puro Santa Rosa*

*Banda Aires del Pacífico*

*Banda La Trakatera*

Adaptación: Dante Martínez

♩=95

4

*mf*

10

♩=150

*f*

15

23

31

39

16

63

72

80

88

*f*

Trompeta en Sib 1

94

3

*f*

104

1.

2.

112

1.

2.

7

126

*f*

135

135

144

7

*f*

159

159

169

169

178

7

1.

2.

192

1.

2.

201

1.

2.

Trompeta en Sib 1

209 **16**  
*f* 3 3

234 **14**  
*f* 3 3

255

263 3 3

273

280 **accel.**

286 1. 2.

Trompeta en Sib 2

94 **3**  
*f*

104 1. 2.

112 1. 2. **7**

126 *f*

135

144 **7** *8va* *f*

159 (8)

169

178 **7** 1. 2.

192 1. 2.

201 1. 2.

209 **16**

*f* 3 3

234 **14**

*f* 3 3

255

263

273

280 **accel.**

286

# "PACHANGA MUERTERA"

Trompeta en Sib 3

*Banda Puro Santa Rosa*

*Banda Aires del Pacífico*

*Banda La Trakatera*

Adaptación: Dante Martínez

Trompeta en Sib 3

94

3

*f*

104

1.

2.

112

1.

2.

*f*

126

*f*

135

*f*

144

*f*

159

*f*

169

*f*

178

7

1.

2.

*f*

192

1.

2.

*f*

201

1.

2.

*f*

# "PACHANGA MUERTERA"

Trombón 1

*Banda Puro Santa Rosa*

*Banda Aires del Pacífico*

*Banda La Trakatera*

Adaptación: Dante Martínez

♩=95

4

*mf*

10

♩=150

*f*

15

23

31

39

16

63

72

80

88

*f*

V.S.

Trombón 1

94 **3** *f*

104 1. 2.

112 1. 2.

121

130 *f*

139

148 **7** *f*

163

173

181 **7** 1. 2.

195 1. 2.

Trombón 1

204

1. 2.

213

222

*f* 3 3

231

14 *f* 3 3

254

262

3

270

278

*accel.*

285

1. 2.

# "PACHANGA MUERTERA"

Trombón 2

*Banda Puro Santa Rosa*

*Banda Aires del Pacífico*

*Banda La Trakatera*

Adaptación: Dante Martínez

♩=95

4

*mf*

10

♩=150

*f*

15

23

31

39

16

63

72

81

88

*f*

V.S.

Trombón 2

94 **3**

104 **1.** **2.**

112 **1.** **2.**

121

130

139

148 **7** *8va*

163

173

181 **7** **1.** **2.**

195 **1.** **2.** *8va*

# "PACHANGA MUERTERA"

Trombón 3

*Banda Puro Santa Rosa*

*Banda Aires del Pacífico*

*Banda La Trakatera*

Adaptación: Dante Martínez

♩=95  
4

*mf*

10

♩=150

*f*

15

23

31

39

16

63

72

81

88

*f*

V.S.

Trombón 3

94 **3**  
*f*

104 1. 2.  
*f*

112 1. 2.

121

130 *f*

139

148 **7** *f*

163

173

181 **7** 1. 2.

195 1. 2.

Trombón 3

204

1. 2.

213

222

*f* 3

231

14 *f* 3

254

262

3

270

3

278

*accel.*

285

1. 2.

Sousafón en Sib

# "PACHANGA MUERTERA"

*Banda Puro Santa Rosa*

*Banda Aires del Pacífico*

*Banda La Trakatera*

Adaptación: Dante Martínez

♩=95

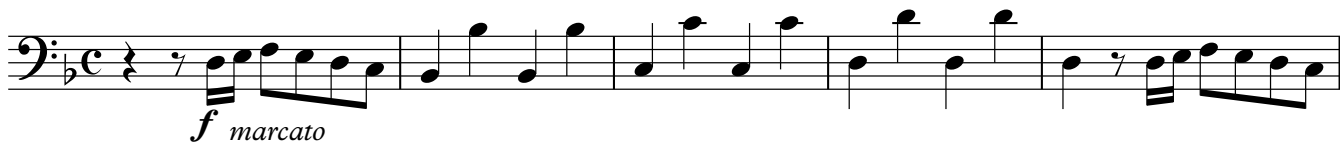

6

12

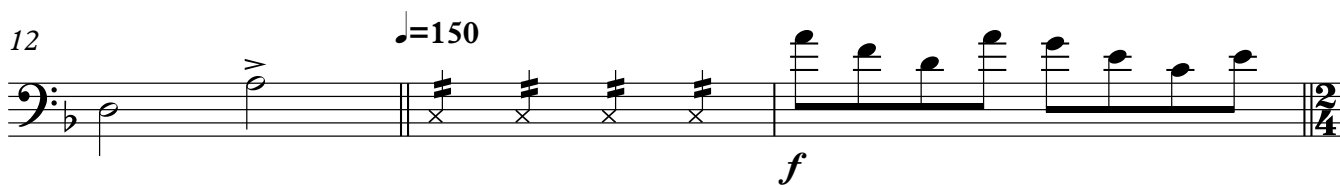

15

23

31

39

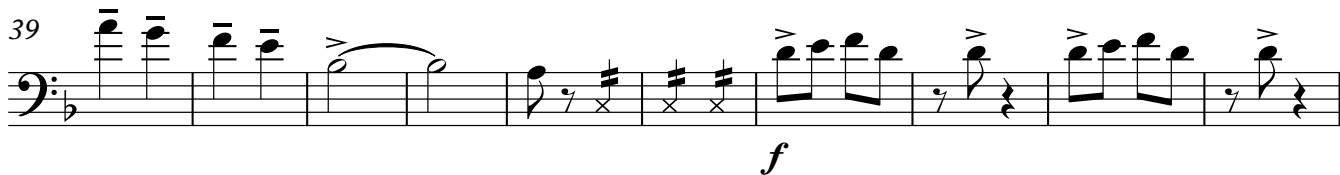

49

57

65

72

79

87

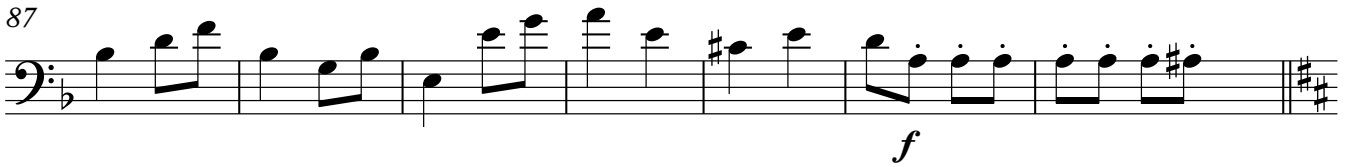

94

103

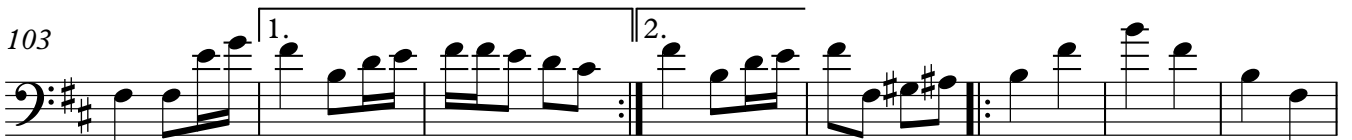

111

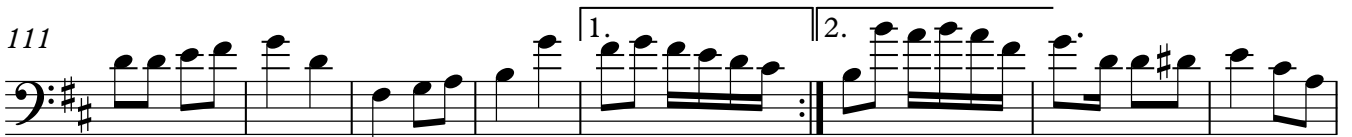

119

128

138

150

*f*

160

169

177

186

195

203

211

218

226

235

243

*f*

253

261

270

277

*accel.*

284