

# =Paloma azul=

Clarinete 1 en Sib

=El nono y su banda reyna de jerez=

09/JULIO/2020

♩=220

13

20

4

30

3

13

49

8

7

68

17

3

90

11

To Coda

TRANSCRIPCIONES, ARREGLOS  
COMPOSICIONES INSTRUMENTALES PARA BANDA  
55 54 77 54 98

107

14

127

D.S. al Coda

3

2

137

COPYRIGHT . PARTITURAS MARCOS LOPEZ AMBROSIO  
W/ 5534775498

# =Paloma azul=

Clarinete 3 en Sib

=El nono y su banda reyna de jerez=

09/JULIO/2020

♩=220

13

20

4

30

13

3

49

8

7

68

17

3

90

11

To Coda

107

14

127

D.S. al Coda

3

2

137

COPYRIGHT . PARTITURAS MARCOS LOPEZ AMBROSIO

W/ 5554775498

# =Paloma azul=

Trompeta 1 en Sib

=El nono y su banda reyna de jerez=

09/JULIO/2020

♩=220

13

20

17

43

18

3

69

11

20

104

To Coda

14

TRANSCRIPCIONES, ARREGLOS  
COMPOSICIONES INSTRUMENTALES PARA BANDA  
55 54 77 54 98

123

D.S. al Coda

3

133

2

139

COPYRIGHT . PARTITURAS MARCOS LOPEZ AMBROSIO  
W/ 5554775498

# =Paloma azul=

Trompeta 3 en Sib

=El nono y su banda reyna de jerez=

09/JULIO/2020

♩=220

13

20

17

43

18

3

69

11

20

104

To Coda

14

123

D.S. al Coda

3

133

2

139

# =Paloma azul=

Trombón 1 en Sib

=El nono y su banda reyna de jerez=

09/JULIO/2020

♩=220

2

10

19

27

7

11

49

13

68

5

79

16

101

To Coda

5

3

114

121

Trombón 1 en Sib

D.S. al Coda

128

133

139

Trombón 2 en Sib

121

128

D.S. al Coda

133

139

Trombón 3 en Sib

121

128

D.S. al Coda

133

4

140

3

3

# =Paloma azul=

Trombón 1 en C

=El nono y su banda reyna de jerez=

09/JULIO/2020

$\text{♩} = 220$

2

10

19

27 7 11

49 13

68  $\text{f}$  5

79 16

101 5 To Coda 3

114

121

2

Trombón 1 en C

D.S. al Coda

128

133

139

2

Trombón 2 en C

121

128

D.S. al Coda

133

139

# =Paloma azul=

Trombón 3 en C

09/JULIO/2020

=El nono y su banda reyna de jerez=

♩=220

2

10

19

27 7 11

49 13

68 5

79 16

101 To Coda 5 3

113

TRANSCRIPCIONES, ARREGLOS  
COMPOSICIONES INSTRUMENTALES PARA BANDA  
55 54 77 54 98

Trombón 3 en C

121

128

D.S. al Coda

133

4

140

# =Paloma azul=

Saxor en Mib

09/JULIO/2020

=El nono y su banda reyna de jerez=

♩=220

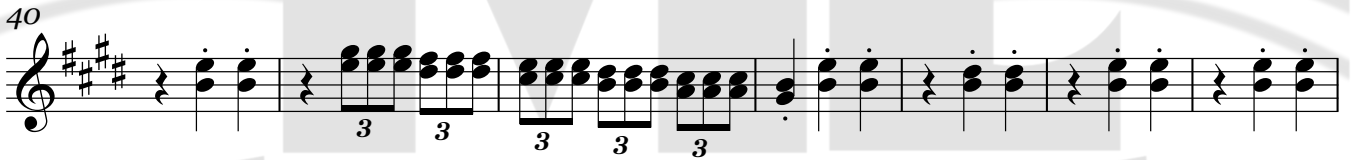

Saxor en Mi $\flat$

77

85

93

100

To Coda

107

114

122

130

D.S. al Coda

136

4

# =Paloma azul=

Tuba en Sib

09/JULIO/2020

=El nono y su banda reyna de jerez=

♩=220

76

83

90

97

105

To Coda

112

120

127

D.S. al Coda

133

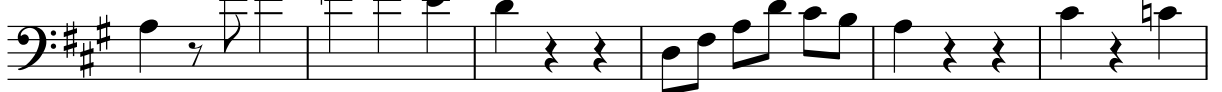

139

