

" PALOMA NEGRA "

TROMPETA I era

BANDA YURIENSE

" PALOMA NEGRA "

TROMPETA 2 da

BANDA YUIRENSE

" PALOMA NEGRA "

TROMPETA 3 era

BANDA YUIRENSE

" PALOMA NEGRA "

CLARINETE 1 ero

BANDA YUIRENSE

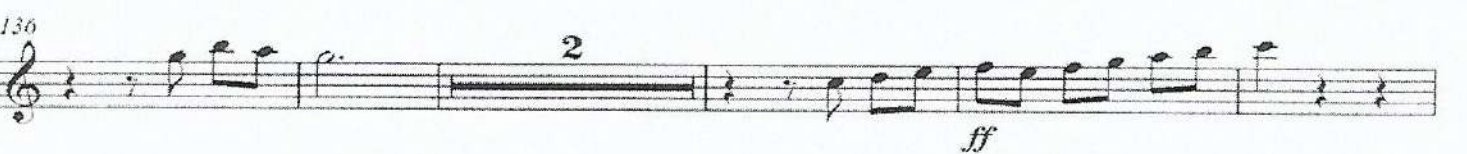
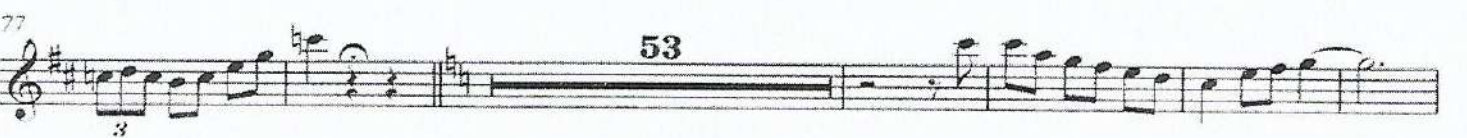
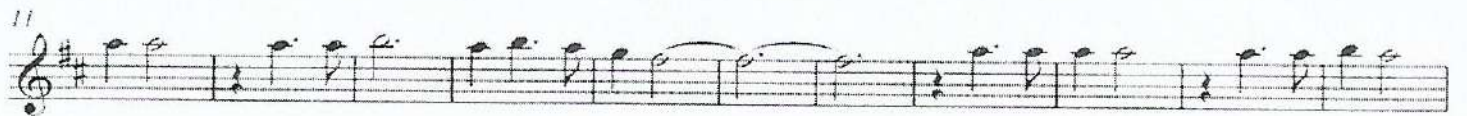
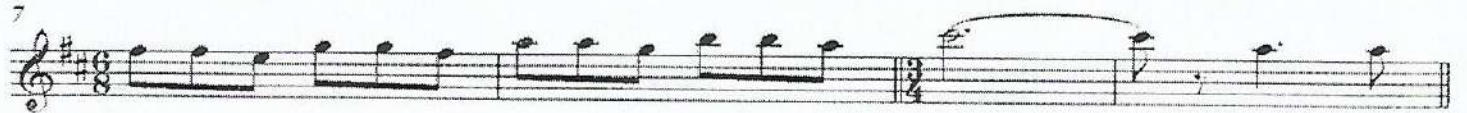

" PALOMA NEGRA "

CLARINETE 2 do

BANDA YUIRENSE

" PALOMA NEGRA "

CLARINETE 3 ero

BANDA YURIRENSE

" PALOMA NEGRA "

TROMBON 1 ero

BANDA YUIRENSE

7

11

28

42

ff

58

73

ff

79

89

99

TROMBON I ero

109

119

129

138

147

" PALOMA NEGRA "

TROMBON 2 do

BANDA YUIRENSE

TROMBON 2 do

109

119

129

138

147

ff

" PALOMA NEGRA "

TROMBON 3 ero

BANDA YUIRENSE

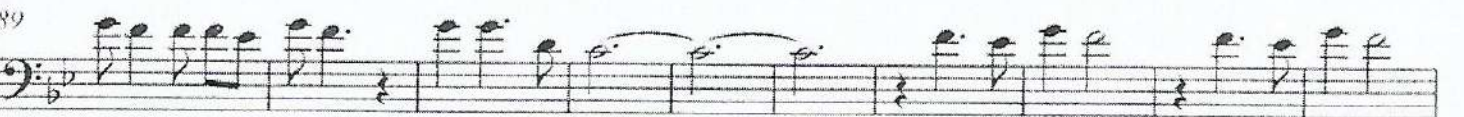
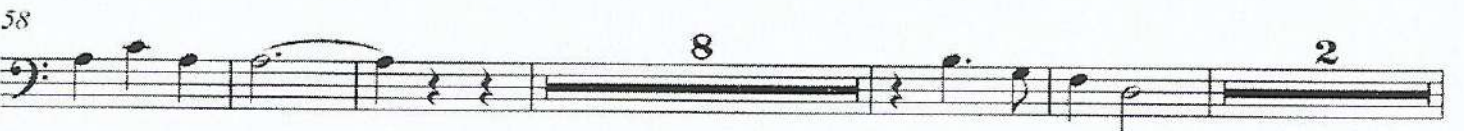
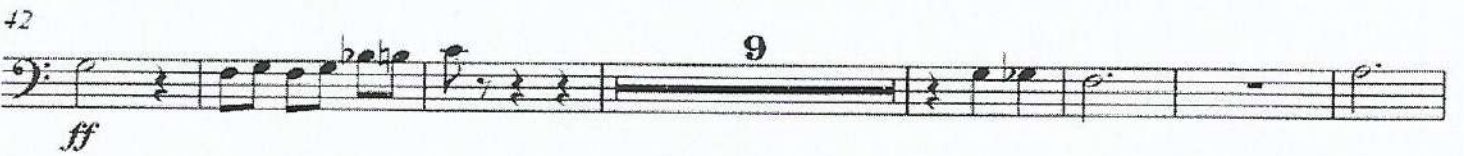

TROMBON 3 ero

109

119

129

138

147

ff

" PALOMA NEGRA "

BAJO SI b

BANDA YURIRENSE

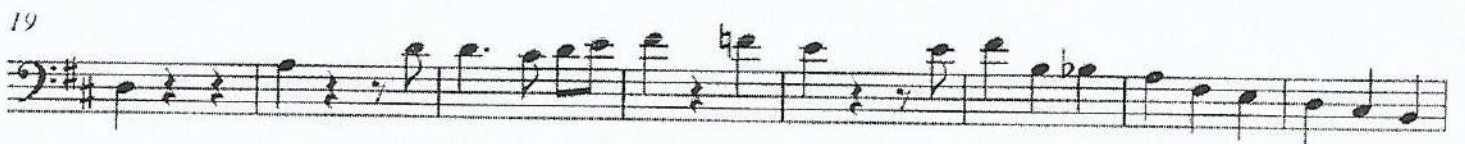

BAJO SI b

76

3

85

90

98

106

3

114

122

130

138

ff

144

ff

" PALOMA NEGRA "

ALTOS MI b

BANDA YURIENSE

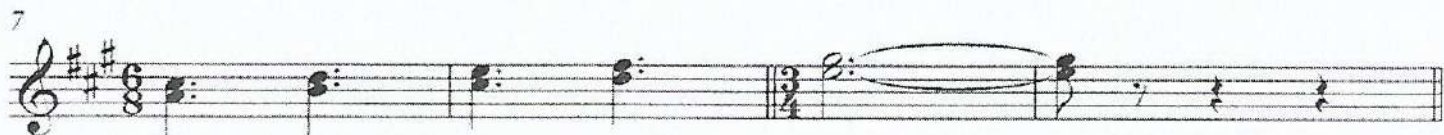

ff

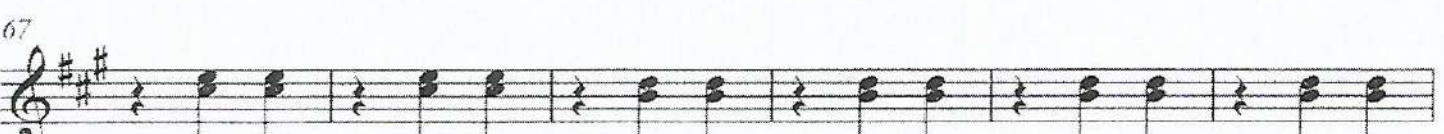

ALTOS MI b

73

ff

79

87

95

103

111

119

127

135

143

ff
