

# PEDRO PEDRO P

Clarinete 1

RRSSS 9511943130

BANDA TRAKATERA

$\text{♩} = 160$

18

24 2 13 1. 3 2. 3 3

45 §

51

57 1. 2.

64

70

76 1. 2.

81 15 To Coda

Clarinete 1  
D.S. al Coda  
*(sencillo)*

98 **8**

109

109

114

119  $\downarrow = 110$  **16**

140

146  $\downarrow = 160$

153

159

166  $\downarrow = 174$

172

Clarinete 1

3

178

# PEDRO PEDRO P

Clarinete 2

RRSSS 9511943130

BANDA TRAKATERA

$\text{♩} = 160$

18

24 2 13 1. 3 2. 3 3

45 §

51

57 1. 2.

64 -

70

76 1. 2.

81 15 To Coda

Clarinete 2

3

178

183

# PEDRO PEDRO P

Clarinete 3

RRSSS 9511943130

BANDA TRAKATERA

$\text{♩} = 160$

18

24 2 13 1. 3 2.

45 §

51

57 1. 2.

64

70

76 1. 2.

81 15 To Coda

Clarinete 3  
D.S. al Coda

98 **8**

109 **1.**

114 **2.**

119  $\text{♩} = 110$  **16**

140  $\text{♩} = 160$

146

153

159

166  $\text{♩} = 174$

172

Clarinete 3

3

178

183

# PEDRO PEDRO P

Armonía 2

RRSSS 9511943130

BANDA TRAKATERA

$\text{♩} = 160$   
2

10

18

4 7 13 1. 3 2. 5

47

14 1. 2 2. 14

78

1. 2 2. 2 15 To Coda

98

8 D.S. al Coda 6 1. 2.

116

3  $\text{♩} = 110$

125

130

Trompeta 1

183

Trompeta 2

D.S. al Coda

106

111

118

$\text{♩} = 110$

16

139

145

$\text{♩} = 160$

152

158

165

$\text{♩} = 174$

172

178

## Trompeta 3

D.S. al Coda

106

111

118

139

145

152

158

165

172

178

Trompeta 3

183

Trombón 1

82

88

95

To Coda

8

D.S. al Coda

107

112

119

$\text{♩} = 110$

16

140

146

$\text{♩} = 160$

153

159

Trombón 1

166  $\text{♩} = 174$

172

178

183

Trombón 2

82

88

95

To Coda

8

D.S. al Coda

107

112

119

$\text{♩} = 110$

16

140

146

$\text{♩} = 160$

153

159

Trombón 3

82

88

95

To Coda

8

D.S. al Coda

107

112

119

♩ = 110

16

140

146

♩ = 160

153

159

Trombón 3

166  $\text{♩} = 174$

166 167 168 169 170 171

172

172 173 174 175 176 177

178

178 179 180 181 182

183

183 184 185 186 187

# PEDRO PEDRO P

Tuba Bb

RRSSS 9511943130

BANDA TRAKATERA

$\text{♩} = 160$   
2

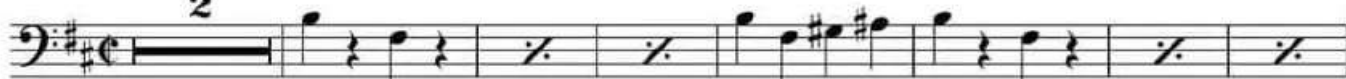

10

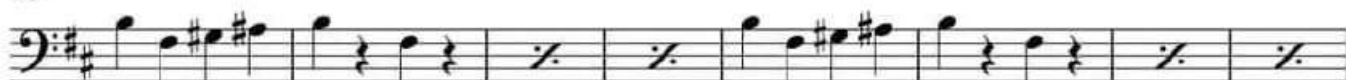

18

26

32

38

42

Tuba Bb

47 

53

59

65

71

77

83

89

94

98

Tuba Bb  
D.S. al Coda

104

105

109

114

119

$\text{♩} = 110$

126

132

139

145

$\text{♩} = 160$

2

153

4

160

4

