

# ==Pequeña de ojos brojos==

Clarinete 1 en Sib

=Banda misteriosa=

13/ABRIL/2020

W//5554775498

$\text{♩} = 150$   $\text{S}$  F//Venta de partituras y transcripciones para banda

11 17 23 **A** 4 12 43 **B** 47 D.S. y de A a B 96 2

# ==Pequeña de ojos brojos==

Clarinete 2 en Sib

=Banda misteriosa=

13/ABRIL/2020

W//5554775498

F//Venta de partituras y transcripciones para banda

$\text{♩} = 150$  

11

17

23 **A** 4 12

43 **B** 47 D.S. y de A a B

96 2

# ==Pequeña de ojos brojos==

Clarinete 3 en Sib

=Banda misteriosa=

13/ABRIL/2020

W//5554775498

F//Venta de partituras y transcripciones para banda

$\text{♩} = 150$  

11

17

23 **A** 4 12

43 **B** 47 D.S. y de A a B

96 2

# ==Pequeña de ojos brojos==

Trompeta 1 en Sib

=Banda misteriosa=

13/ABRIL/2020

W//5554775498

$\text{♩} = 150$   F//Venta de partituras y transcripciones para banda

# ==Pequeña de ojos brojos==

Trompeta 2 en Sib

=Banda misteriosa=

13/ABRIL/2020

W//5554775498

F//Venta de partituras y transcripciones para banda

♩=150

11

17

23 **A** 20 **B** 15 14

75 14 D.S. y de A a B

96 2

# ==Pequeña de ojos brojos==

Trompeta 3 en Sib

=Banda misteriosa=

13/ABRIL/2020

W//5554775498

F//Venta de partituras y transcripciones para banda

$\text{♩} = 150$  

11

17

23 **A** 20 **B** 15 14

75 14 **D.S. y de A a B**

96 2

# ==Pequeña de ojos brojos==

Trombón 1 en Sib

=Banda misteriosa=

13/ABRIL/2020

W//5554775498

F//Venta de partituras y transcripciones para banda

$\text{♩} = 150$

10

17

23 **A** 20 **B** 17

66 6

79 4 **D.S. y de A a B**

91

98 2

# ==Pequeña de ojos brojos==

Trombón 2 en Sib

=Banda misteriosa=

13/ABRIL/2020

W//5554775498

F//Venta de partituras y transcripciones para banda

♩=150

10

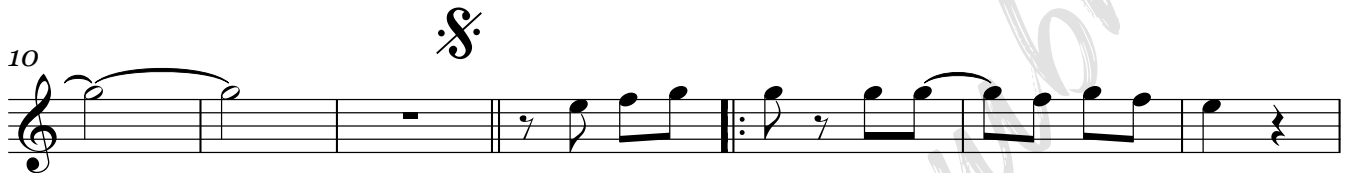

17

23 **A** 20 **B** 17

66 6

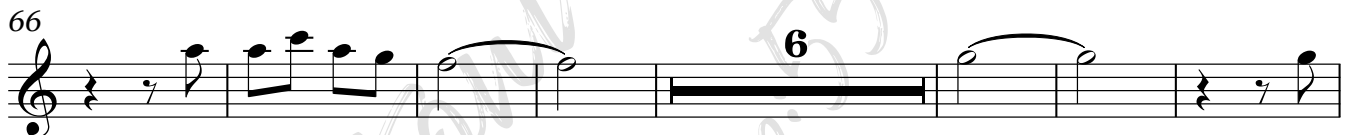

79 4 D.S. y de A a B

91

98 2

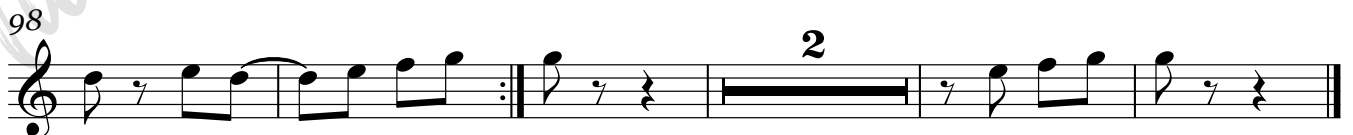

# ==Pequeña de ojos brojos==

Trombón 3 en Sib

=Banda misteriosa=

13/ABRIL/2020

W//5554775498

F//Venta de partituras y transcripciones para banda

♩=150

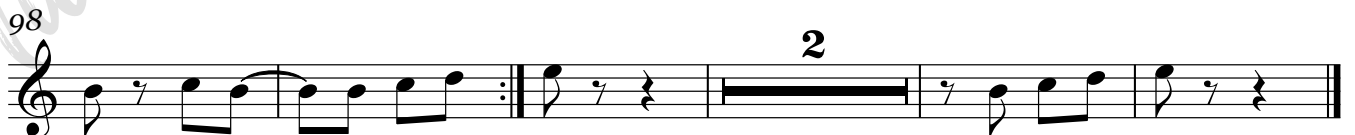
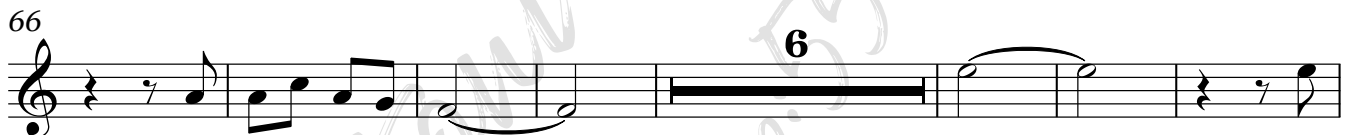
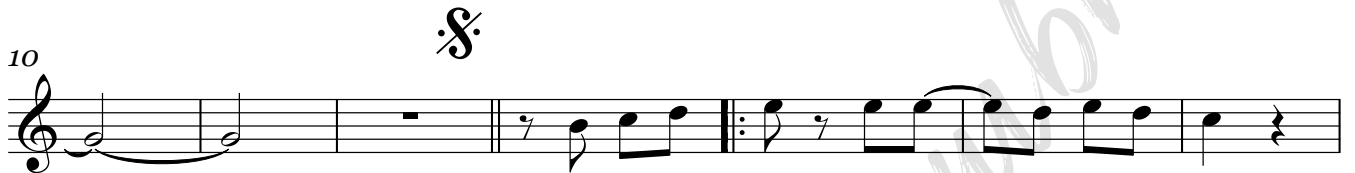

# ==Pequeña de ojos brojos==

Trombón 1 en C

=Banda misteriosa=

13/ABRIL/2020

W//5554775498

F//Venta de partituras y transcripciones para banda

♩=150

10

17

23

**A** 20 **B** 17

66

6

79

4 D.S. y de A a B

91

98

2

# ==Pequeña de ojos brojos==

Trombón 2 en C

=Banda misteriosa=

13/ABRIL/2020

W//5554775498

F//Venta de partituras y transcripciones para banda

♩=150

10

17

23

**A** 20 **B** 17

66

6

79

4 **D.S. y de A a B**

91

98

2

# ==Pequeña de ojos brojos==

Trombón 3 en C

=Banda misteriosa=

13/ABRIL/2020

W//5554775498

F//Venta de partituras y transcripciones para banda

♩=150

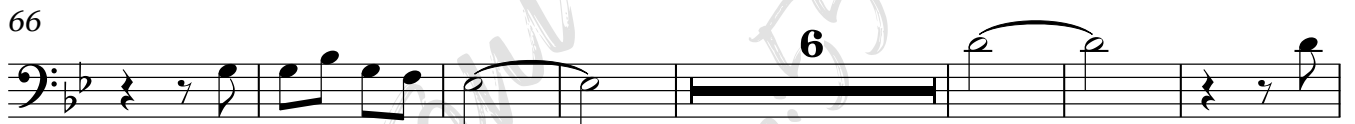
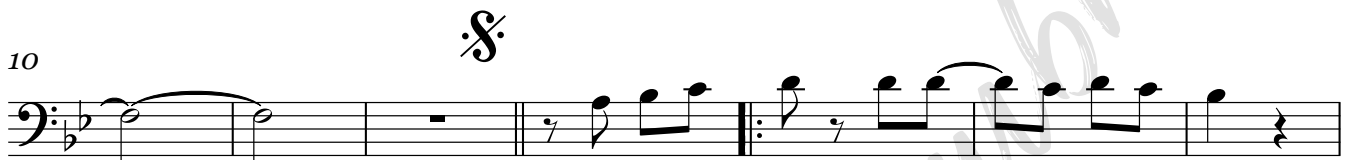

# ==Pequeña de ojos brojos==

Tuba en Sib

=Banda misteriosa=

W//5554775498

13/ABRIL/2020

F//Venta de partituras y transcripciones para banda

♩=150

2

Tuba en Sib

90

**D.S. y  
de A a B**

97
