

perdon por que

Clarinete en Sib

yo

julion alvarez

$\text{♩} = 130$ Sib

9

17 **To Coda**

27

36

51

57 **D.S. al Coda**

83

93

116

123

perdon por que

Clarinete en Sib

yo

julion alvarez

$\text{♩} = 130$ 

9

17 **To Coda**

27

36

51

57 **D.S. al Coda** 

83

93

117

124

Saxofón soprano

perdon por que

yo

julion alvarez

♩ = 130 S

15

23 **To Coda**

33

42

52

60

69

78 **D.S. al Coda** Coda symbol

87

97

Saxofón soprano

106

114

perdon por que

Melofonio en Mib

yo

julion alvarez

♩ = 130 

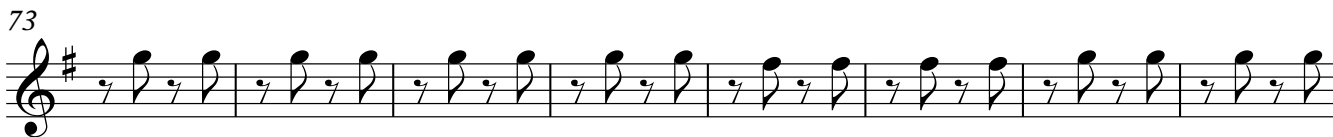
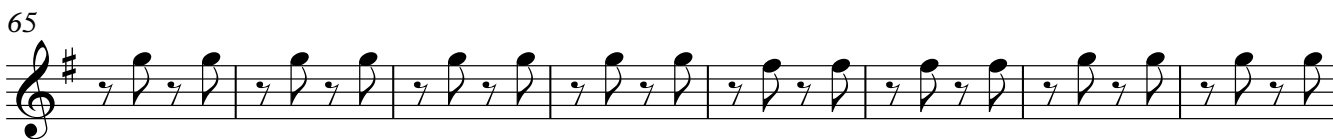
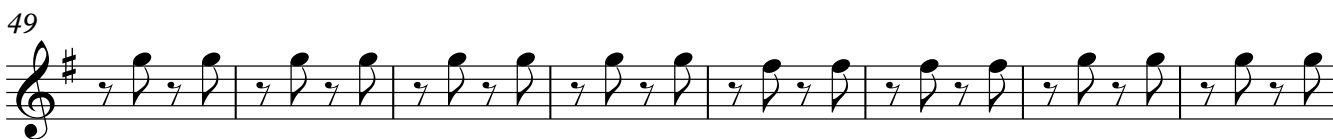
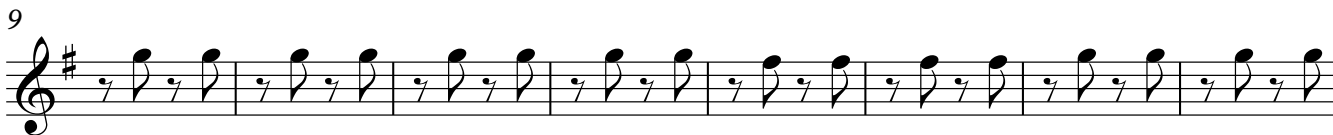
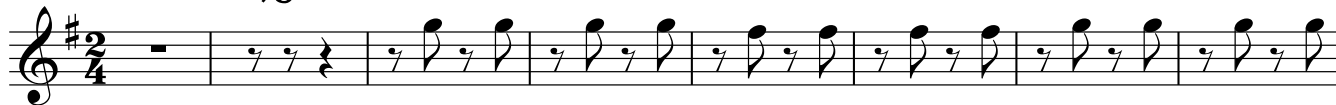

2 **D.S. al Coda**

Melofonio en Mi \flat

81

89

97

105

113

121

perdon por que

Melofonio en Mib

yo

julion alvarez

♩ = 130 

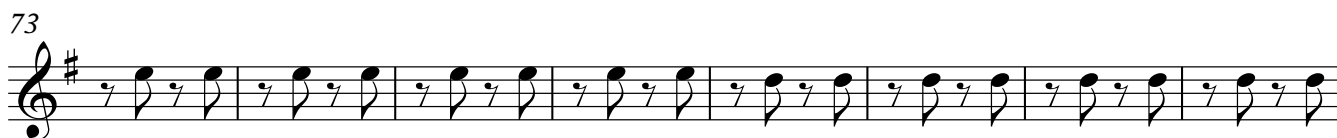
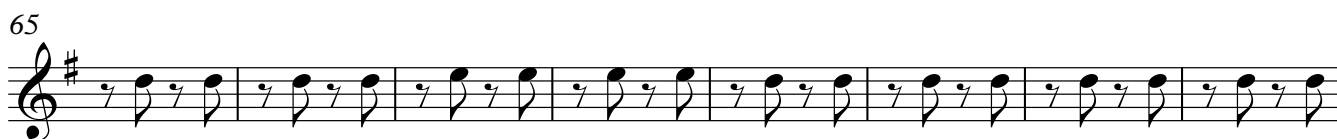
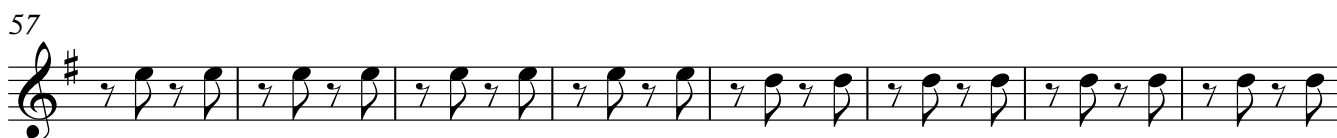
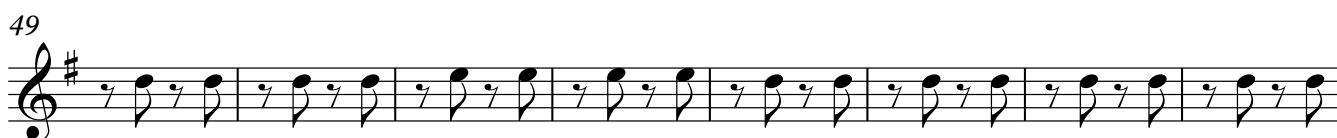
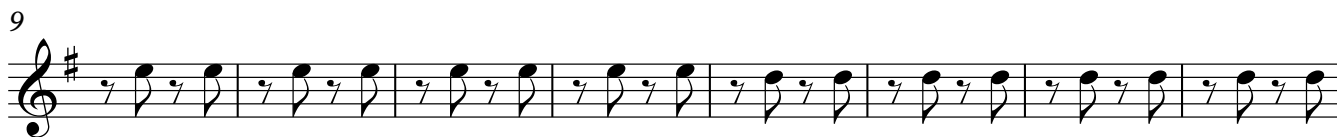
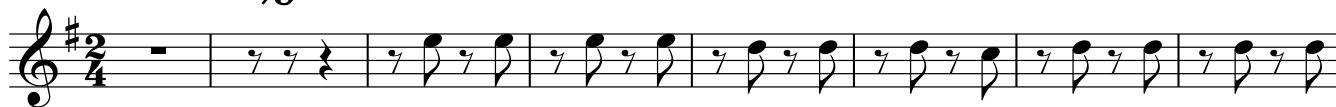

2 **D.S. al Coda**

Melofonio en Mi \flat

81

89

97

105

113

121

perdon por que

Trompeta en Sib

yo

julion alvarez

$\text{♩} = 130$ 

5

13

2

23 To Coda

2 5 3

38

4

49

12

66

5 8 D.S. al Coda 4

87

12

104

5 9

122

perdon por que

Trompeta en Sib

yo

julion alvarez

♩ = 130 

5

13

To Coda

2 5 3

38

4

49

12

66

D.S. al Coda 

5 8 4

87

12

104

5 9

122

Trombón

perdon por que

yo

julion alvarez

♩ = 130

3

9 3

18 To Coda

26 8 3

42 4 5

56 3 3

68 D.S. al Coda 10 4

87 3

96 3

104 3 11

perdon por que

Sousafón en Sib

yo

julion alvarez

♩ = 130

3

8

15

22

To Coda

29

36

43

50

3

58

65

3

Sousafón en Sib

72

79

D.S. al Coda

86

94

101

108

115

122
