

Alto

"PIDEME"

BANDA CARNAVAL

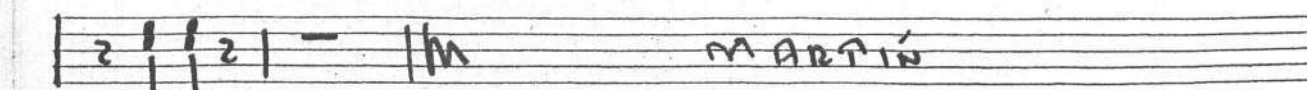
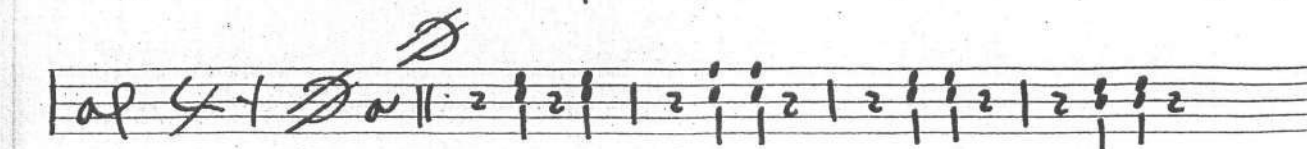
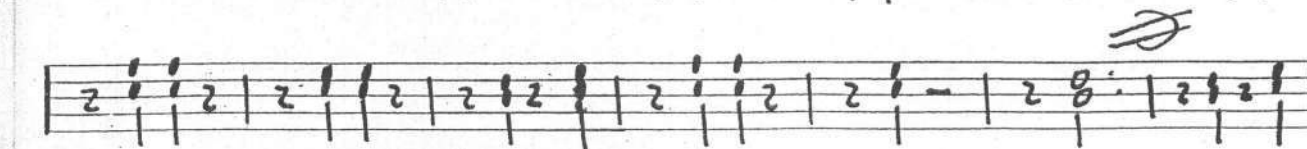
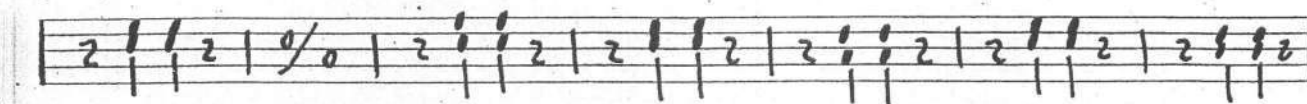
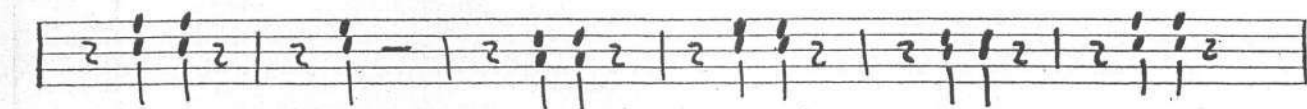
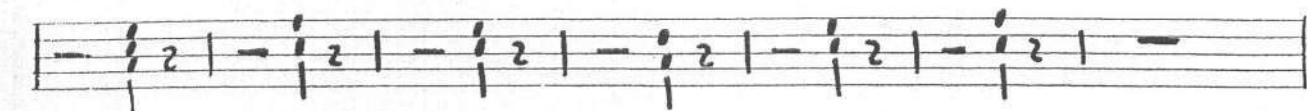
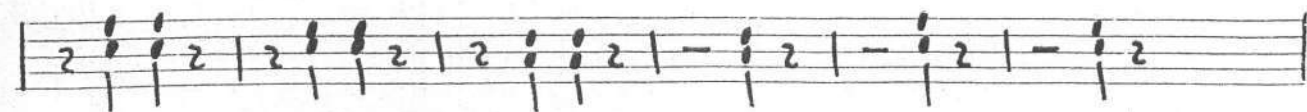
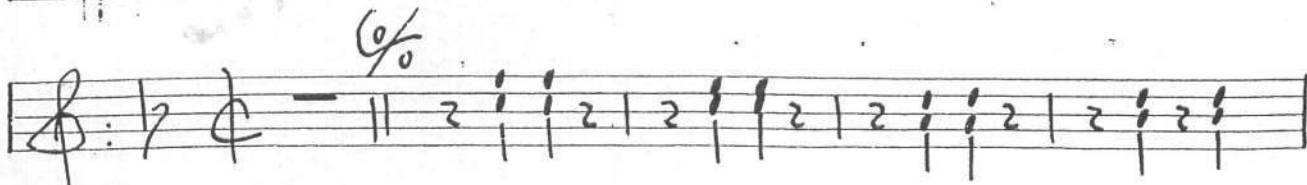
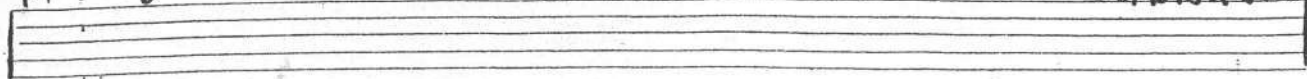

CLAR. 10

"PISEME"

BANDA CARNIVAL

MARTIN CAMPA CAMARGO

TELEFONO: 01 461 662-0390

CEL: 044-461-134-8422

BRAVO No. 201 RINCON DE TAMAYO, GTO

CLAR. 2º

"PIDEME"

BANDA CARNAVAL

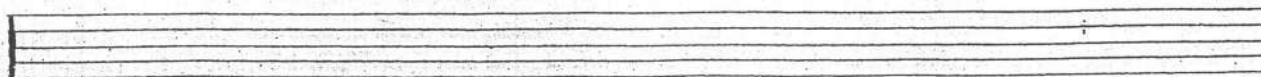
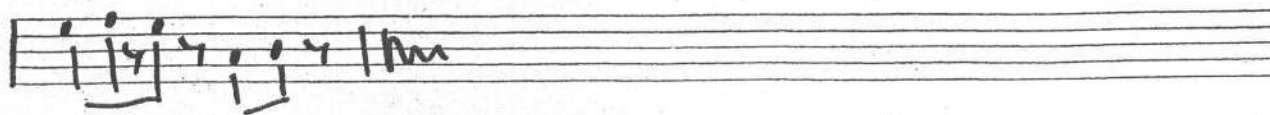
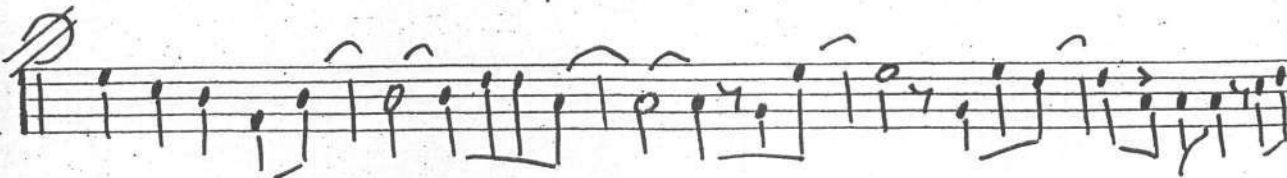
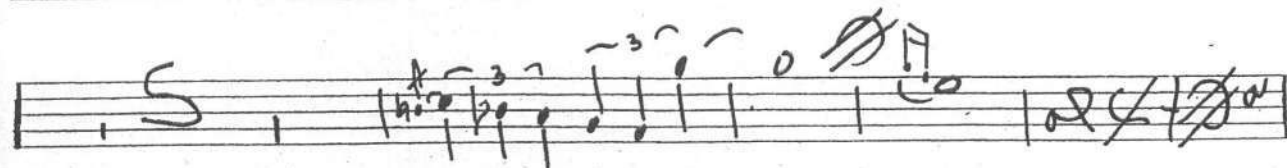
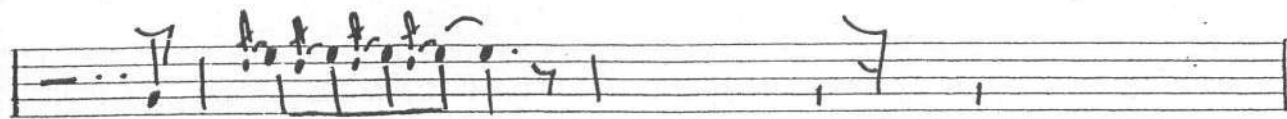
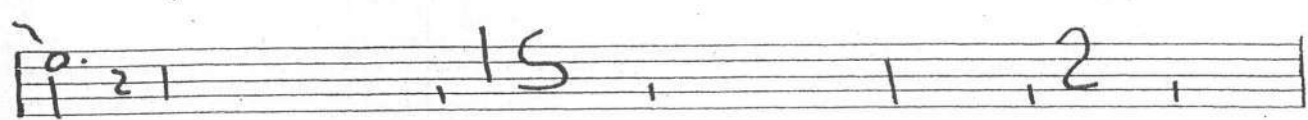
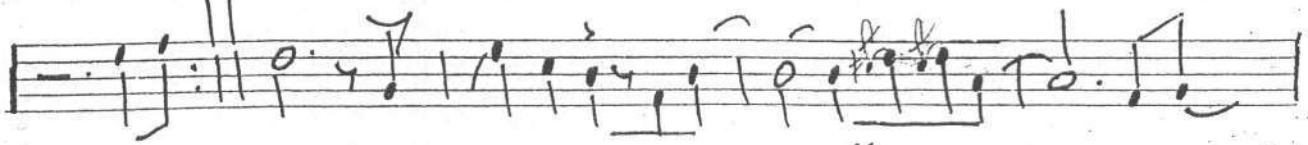
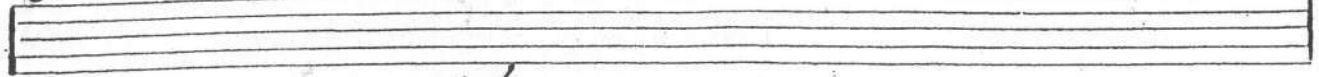

MARTIN CAMPA CAMARGO

TELEFONO: 01 461 662-0390

CEL: 044-461-134-8422

BRAVO No. 201 RINCON DE TAMAYO, GTO

CLAR. 3^o

"PIDEME"

BANDA
CARNIVAL

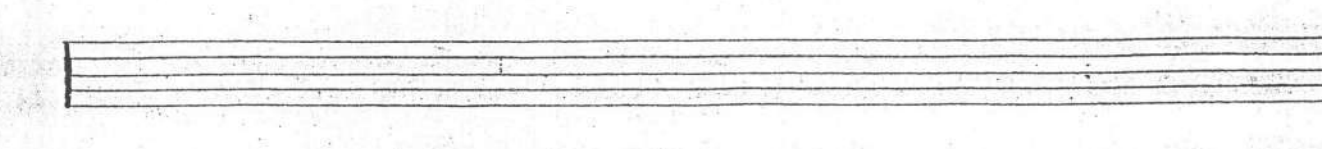
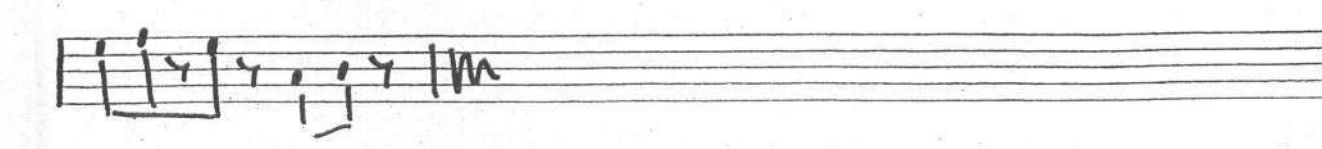
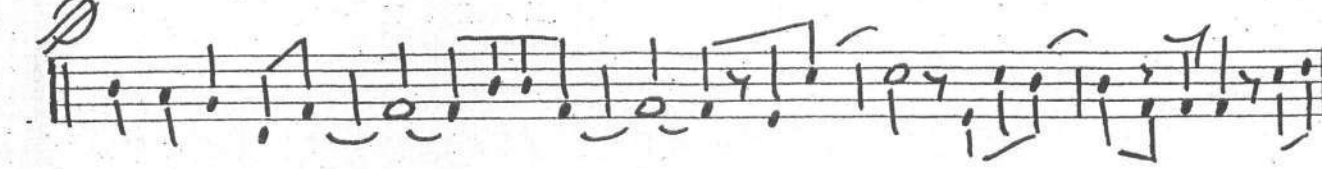
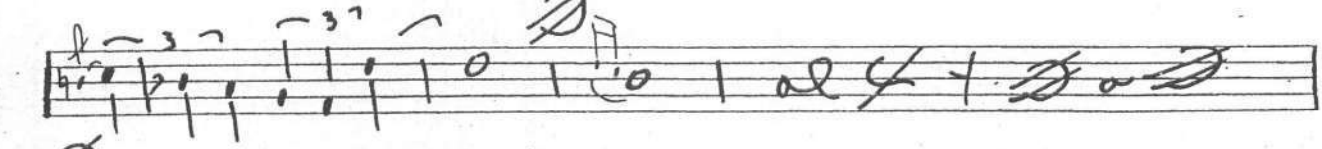
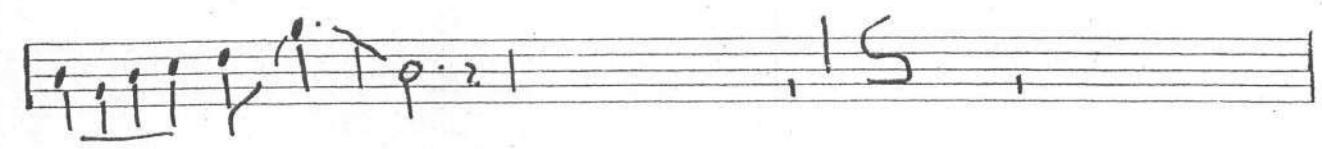
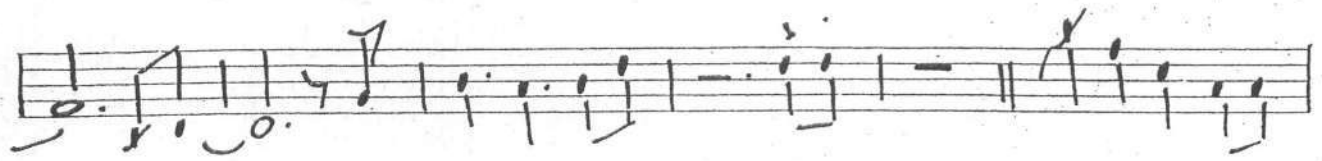
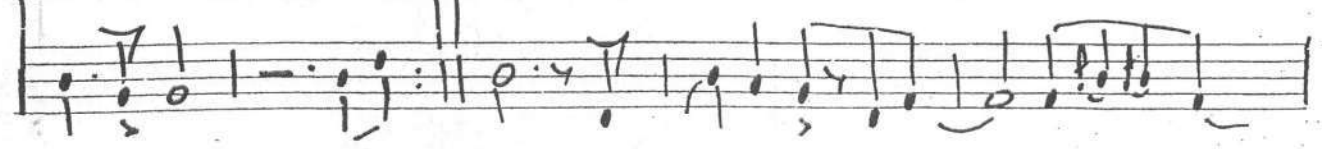
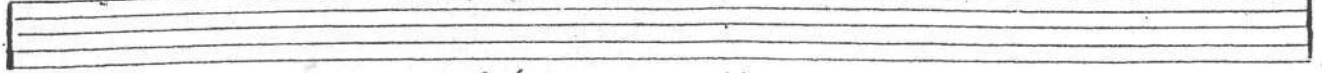

MARTIN CAMPA CAMARGO

TELEFONO: 01 461 662-0390

CEL: 044-461-134-8422

BRAVO No. 201 RINCON DE TAMAYO, GTO

TROMBA 1-0

"PISEME"

BANDA CARNIVAL

MARTIN CAMPA CAMARGO

TELEFONO: 01 461 662-0390

CEL: 044-461-134-8422

BRAVO No. 201 RINCON DE TAMAYO, GTO

Tromba 3^a

"PÍDEME"

BANDA CARNAVAL

MARTIN CAMPA CAMARGO

TELEFONO: 01 461 662-0390

CEL: 044-461-134-8422

BRAVO No. 201 RINCON DE TAMAYO, GTO

Tromp: 12

"PIDEME"

SANDA CARNIVAL

MARTIN CAMPA CAMARGO

TELEFONO: 01 461 662-0390

CEL: 044-461-134-8422

BRAVO No. 201 RINCON DE TAMAYO, GTO

TROMPA 22

"PIDEME"

BANDA
CARNAYAL

MARTIN CAMPA CAMARGO

TELEFONO: 01 461 662-0390

CEL: 044-461-134-8422

BRAVO No. 201 RINCON DE TAMAYO, GTO

Tromp.
3²

"PIDEME"

BANDA
CARNAVAL

MARTIN CAMPA CAMARGO
TELEFONO: 01 461 662-0390
CEL: 044-461-134-9422
BRAVO No. 201 RINCON DE TAMAYO, GTO

TUBA

" P I D E M E "

BANDA
CARNIVAL

Tuba

FIDEME

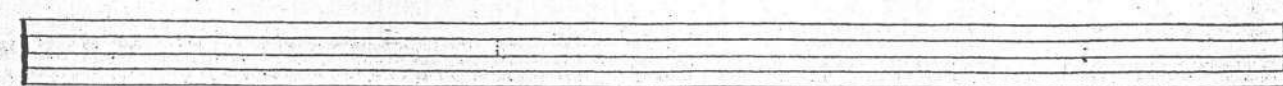
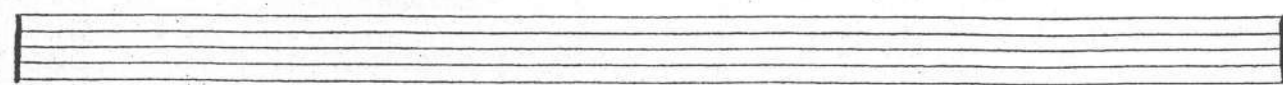
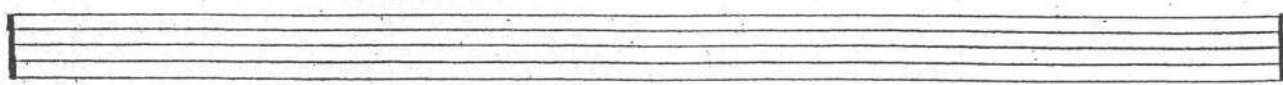
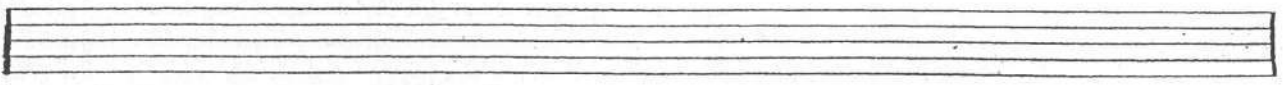
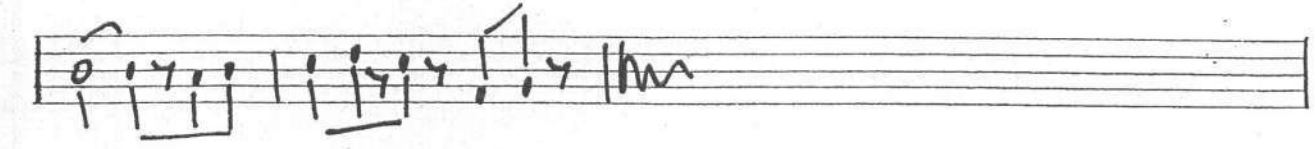
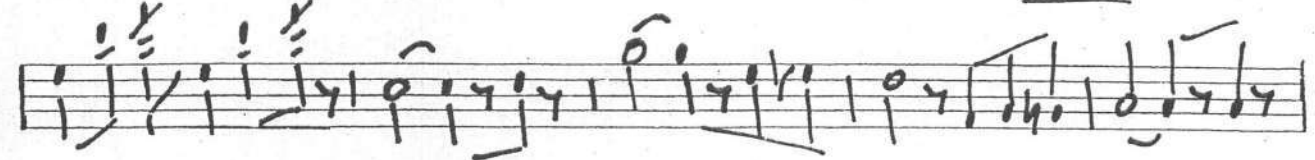
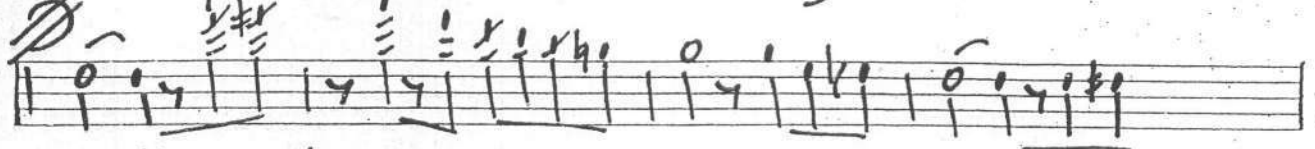
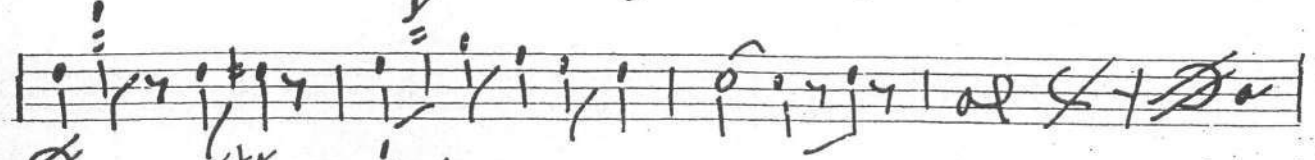
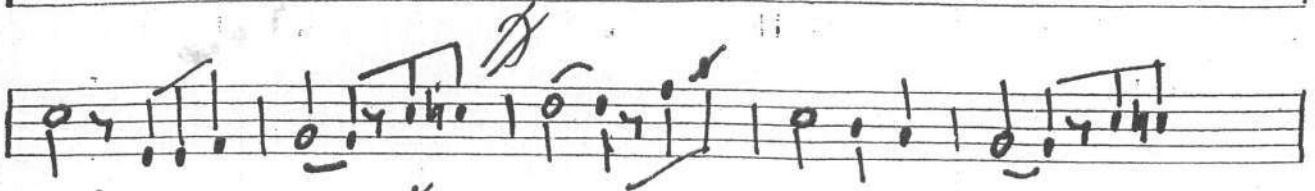
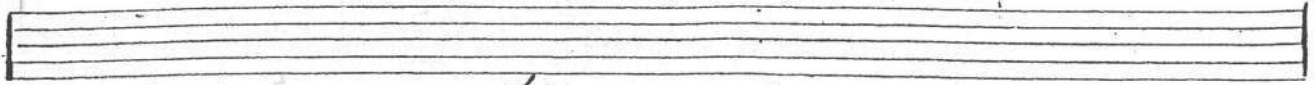

MARTIN CAMPA CAMARGO

TELEFONO: 01 461 662-0390

CEL: 044-461-134-8422

BRAVO No. 201 RINCON DE TAMAYO, GTO